POT POURRI

1920

ANDOVER

Anno 1778·

PHILLIPS·ACADEMY

OLIVER·WENDELL·HOLMES

LIBRARY

TIFFANY & CO.

DIAMOND AND GEM MERCHANTS

PEARLS DIAMONDS JEWELRY
SILVERWARE WATCHES CLOCKS
CHINA AND STATIONERY

EFFICIENT SERVICE BY MAIL

FIFTH AVENUE & 37TH STREET
NEW YORK

THE MILFORD SCHOOL

FORMERLY

THE ROSENBAUM SCHOOL

MILFORD, CONN.

On Long Island Sound

Summer Session begins Monday, July 26th, in preparation for the Fall Examinations.

After you have heard from your June examinations, write us what examinations, if any, you have failed, and we shall be glad to give you an estimate of the time it will take, and the cost for reviewing for the Fall Examinations.

S. B. Rosenbaum, Director
Milford, Conn.

Winter Session begins Thursday, September 30, 1920

Catalogue of Winter School on request.

LOUIS HUNTRESS

Photographer

Summer Studio
Osterville, Cape Cod, Mass.

ANDOVER, MASS.

A STUDIO for students and townspeople, but fully and especially equipped for all demands of Phillips Academy.

As the School Photographer this year, and for the years previous since the opening of this studio, the rates are especially low, and cannot be equalled elsewhere.

The co-operation of the school and students is necessary to continue the present moderate prices, and maintain the equipment required for properly photographing the various student activities.

Complete satisfaction is promised and every effort will be made to give the best possible for the prices charged.

A hearty "thank you" for the year's business just closing, and a suggestion to those returning next year that the picture work start earlier to "avoid the rush".

"A tower of strength that stands four-square To every wind that blows."

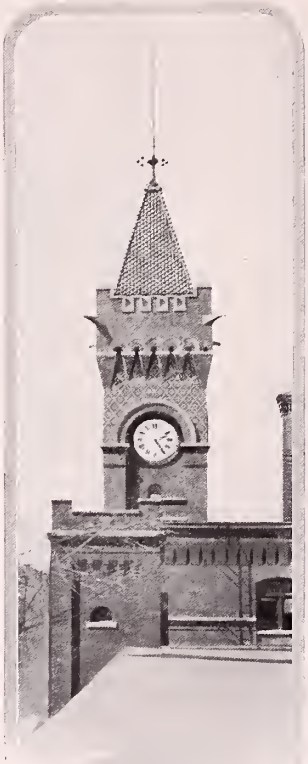

THE clock tower of the American Optical Company at Southbridge, Massachusetts, the greatest institution for making of eye-glasses, spectacles, lenses, cases, etc., in the World.

The efforts of the founders of this great industry remain an inspiration to those who seek the heights attained through diligent labor.

LONG LAKE LODGE

A Summer Tutoring School and Camp for Boys

NORTH BRIDGTON, MAINE

Nineteenth Season — July 14, September 8, 1920

Individual instruction — efficient and experienced instructors — all kinds of field and water sports

EDWIN V. SPOONER, Exeter GEORGE W. HINMAN, Andover

THE Arthur W. Rosenberg Co.
TAILORS

505 Fifth Ave.
New York

1014 Chapel St.
New Haven, Conn.

MAKERS OF

Smart but Conservative Clothes for College Men

PHILLIPS ACADEMY

ANDOVER, MASSACHUSETTS

FOUNDED at Andover, Mass., 1778, by the gifts of Hon. Samuel Phillips and his uncle, Hon. John Phillips. Others have added to the original foundations by endowments of several kinds, and various scholarships have been established. The total endowment is $1,262,000.

Phillips Academy has established very high repute for its broad scholarship, for its elevated ideals, and especially for the practical success which has been attained by its students.

In all the leading professions and every useful avenue of endeavor, its alumni are found among leaders. In all the great colleges, and particularly Yale and Harvard, the graduates of this Academy have for years been distinguished for their thoroughness of preparation and success in their college work. The Academy has also done a useful work in the education of boys who have not gone to college. Especially is it distinguished for its American, democratic spirit, the sons of the wealthiest men in the country mingling with boys who are working their way through school.

The courses of the Academy have thoroughly readjusted and adapted themselves to the highest collegiate requirements. The ability of its faculty, the excellence of its equipment, its library and laboratory facilities, the prestige of honorable history and other advantages and achievements have placed Phillips Academy in the front rank of American schools.

FOR FULL PARTICULARS ADDRESS:

Alfred E. Stearns, M.A., B.D., Principal, Phillips Academy

CONVERSE

"SURE FOOT"

"NON SKID"

WHEN but a few minutes remain and everyone is pretty well "blown"--

When you are near the crisis or end of a struggle--

Then you will appreciate the strength and sureness of Converse "Sure Foot" or "Non-Skid" shoes.

As your toes bind in them, ready for the rush, the life, or any strain, these live, springy shoes sing back: "We're ready—we're with you—let's go." And you DO go—better, faster, longer.

Superb quality duck uppers. Real horsehide reinforcements. Rugged dependability everywhere. Always comfortable, good looking, long wearing.

"Non-Skid" and "Sure Foot" are maximum pep at minimum cost—they are the best for fast feet. They are brothers of Converse "Big Nines." Get a pair today.

CONVERSE RUBBER SHOE CO.

FACTORY: MALDEN, MASS.

Sold by H. F. CHASE, Shoe Store, MAIN ST., ANDOVER

CLOTHES

For Young Men

FURNISHINGS

HATS SHOES

The men's store of New England

Shuman & Co.
Boston
Shuman Corner
THE · SERVICE · STORE

Where
You meet people you know
You find good things to eat
You hear the best of music
You may dance or watch dancing

The Brunswick

Boylston Street
at
Copley Square

L. C. PRIOR, Managing Director

Afternoon Tea Dances Daily from 4 to 6

Continuous Dancing in the Egyptian Room } from 6.30 to 12.30

FRAT PINS EMBLEMS
CHARMS

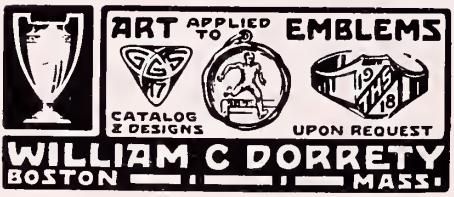

PRIZE MEDALS CUPS
TROPHY SHIELDS

SEND FOR CATALOGUE

Compliments of

Page Catering Co.

Lowell, Mass.

The Andover Press

JOHN N. COLE

PRINTERS

ENGRAVERS

STATIONERS

School and College Printing
a Specialty

Andover, Massachusetts

BOYS

Men who have been successful in business have early understood the value of life insurance and purchased it.

FATHERS

A policy in this Company will insure the education of the younger children.

Massachusetts Mutual Life Insurance Company

of Springfield, Massachusetts

(This advertisement is inserted by T. R. F. without expense to the above Company.)

ROXBURY

Roxbury's summer department has maintained, year after year, its reputation of being the best and most efficient summer school in the country. There is no other that has had the same degree of success. Over one hundred final candidates have prepared for the fall examinations each summer at Roxbury. An average of less than two boys out of each hundred have failed to enter college.

Last summer there were 125 final candidates. Two failed to make college. One of these was absent for 3 weeks because of illness. Many were men out of the service. Most of them had not finished their preparatory course and had taken no entrance examinations. Every one made college — nearly all without conditions.

Cheshire is located in the beautiful hilly country north of New Haven. The school has large playing fields, tennis courts, an open air concrete swimming pool. There are 20 saddle horses in the stables. Roxbury believes in a healthy combination of hard work and hard play.

Roxbury maintains in New Haven an office and schoolrooms at 105 College Street and a dormitory at 113 College Street for boys who cannot be accommodated at Cheshire, and those who wish to be tutored for a short time.

Write for an illustrated catalogue.

Roxbury School,
Cheshire, Conn.
W. L. Ferris, A.B., Headmaster.

At New Haven
105 College Street,
F. C. Hesselmeyer, Manager.

TELEPHONE CONNECTION

J. F. GREENWOOD
President

A. C. FISHER
Treasurer

A. C. Fisher Co.

WHOLESALE COMMISSION
MERCHANTS IN

FRUITS AND PRODUCE

40 & 42 COMMERCIAL ST.
BOSTON

CURTIS

The Shoe Repairer

AGENTS ON THE HILL

67 PARK ST.

ANDOVER - MASS.

Clyde A. White Albert L. Hall

TELEPHONE 285

WHITE-HALL GARAGE

59-61 PARK STREET

ANDOVER - MASS.

Storage, Renting, Repairs
Tires, Supplies, Accessories

RENTAL SERVICE

THE ELECTRIC SHOP

C. A. Hill

ELECTRICAL CONTRACTORS

We make a specialty of
STUDENT LAMPS and ELECTRICAL
SUPPLIES

56 MAIN ST., ANDOVER

THE CANTON ART METAL COMPANY

MANUFACTURERS OF

Furniture and Filing Equipment in Steel

920 Market Ave. South Canton, Ohio, U. S. A.

Wright Illustrating and Engraving Company

A Specialty of Cuts for Illustrating
School and College Annuals

Pocono Building
229 FOURTH AVENUE, NEW YORK CITY
Telephone Gramercy 4534

216 HIGH STREET, BOSTON
Telephone, 3000, 3001 Main

BOSTON ∴ MASSACHUSETTS

Gold Medal Flour
Washburn Crosby Co.
Why Not Now?

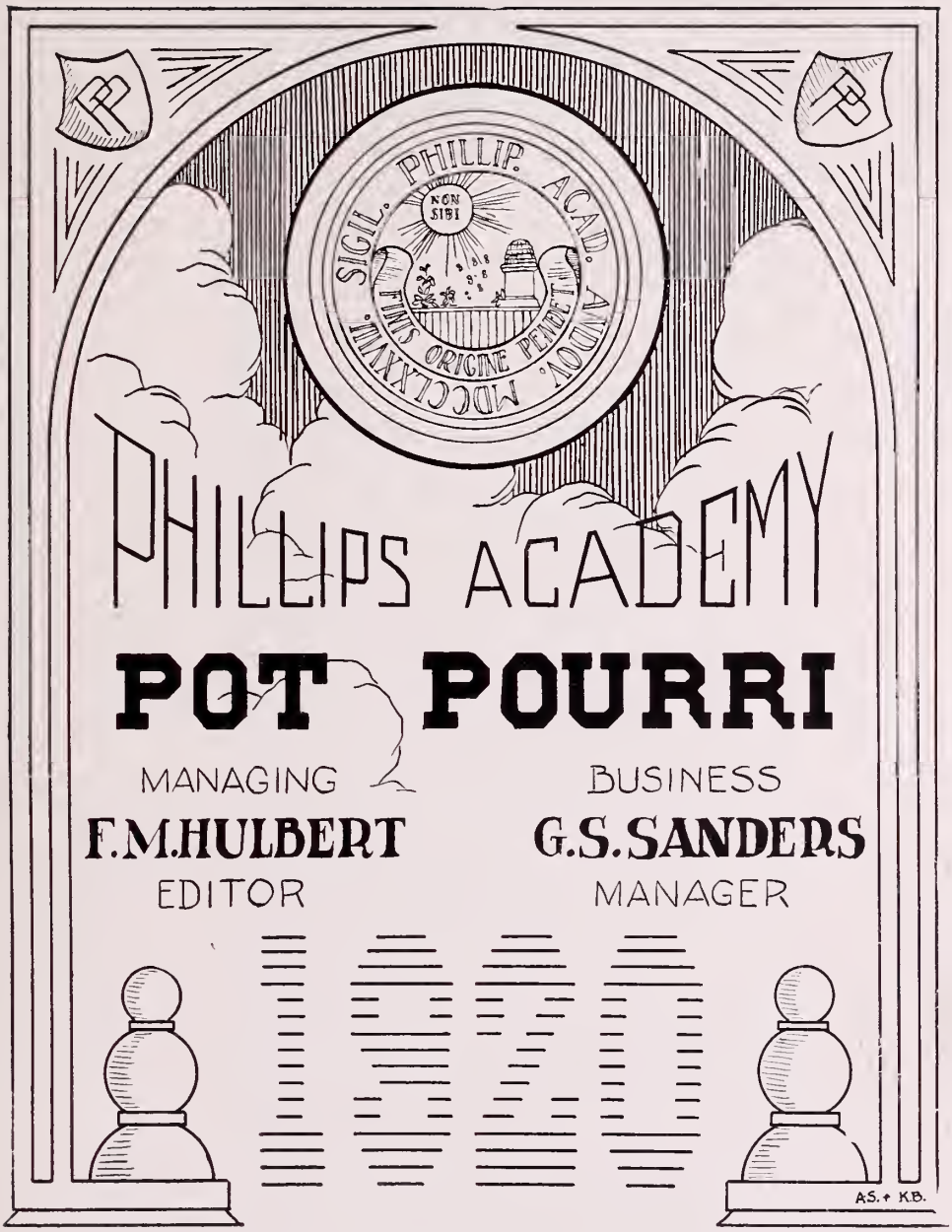
SIGIL. PHILLIP. ACAD. ANDOV. MDCCLXXVII.
NON SIBI
FINIS ORIGINE PENDET
PHILLIPS ACADEMY
POT POURRI
MANAGING
F.M.HULBERT
EDITOR
BUSINESS
G.S.SANDERS
MANAGER
1920
A.S. + K.B.

PHILLIPS ACADEMY, ANDOVER, MASSACHUSETTS

(Arrow in centre indicates position of New Memorial Hall)

THE ANDOVER PRESS
ANDOVER, MASS.

126151

FREDERICK MAY BOYCE

To

Frederick May Boyce

an honored instructor, a wise counsellor
a sympathetic friend,
and a faithful upholder of Andover ideals
we dedicate the 1920 Pot Pourri

THE FACULTY

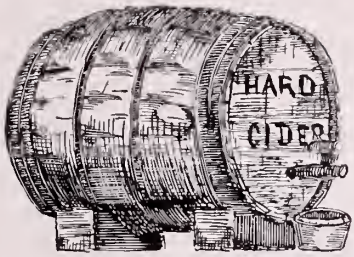

BILLINGS.

CONTENTS

	Page
Academy Preachers	17
Athletics	131
Classes	80
Dedication	5
Editorial	22
Faculty	10
Forum	117
Historical	19
Inquiry	118
Jokes	173
Literary	115
Miscellaneous	163
Musical Organizations	103
Philo	116
Publications	122
Scholarship Honors	74
Secret Societies	185
Senior Matter	23
Statistics	75
Trustees	9

1920

January 5	*Monday, 8.45 p.m.*	Second term begins
March 25	*Thursday noon*	Second term ends
April 6	*Tuesday, 8.45 p.m.*	Third term begins
June 17	*Thursday noon*	Third term ends for two lower classes
June 18	*Friday*	*Commencement*
June 21 to 26		College Entrance Board Examinations
June 22 and 23	*Tuesday and Wednesday*	Entrance examinations in Andover, New York City, Chicago, and other cities
June 26	*Saturday*	Third term ends for the two upper classes

September 14	*Tuesday, 9.00 a.m.*	Chapel, followed by entrance examinations
September 15	*Wednesday, 7.45 a.m.*	Exercises begin for two lower classes
September 16	*Thursday, 7.45 a.m.*	Exercises begin for two upper classes
November 25	*Thursday*	Thanksgiving recess
December 17	*Friday noon*	First term ends

1921

January 5	*Wednesday, 8.45 p.m.*	Second term begins
March 24	*Thursday noon*	Second term ends
April 4	*Monday, 8.45 p.m.*	Third term begins
June 16	*Thursday noon*	Third term ends for two lower classes
June 17	*Friday*	*Commencement*
June 20 to 25		College Entrance Board examinations
June 21 and 22	*Tuesday and Wednesday*	Entrance examinations in Andover, New York City, Chicago, and other cities
June 25	*Saturday*	Third term ends for the two upper classes

TRUSTEES

PRESIDENT

ALFRED LAWRENCE RIPLEY, A.M. . . . . ANDOVER
Elected 1902

CLERK

ALFRED ERNEST STEARNS, LITT.D. . . . . ANDOVER
Elected 1903

TREASURER

JAMES COWAN SAWYER, A.B. . . . . ANDOVER
Elected 1900

---

*GEORGE BROWN KNAPP, A.M. . . . . BOSTON
Elected 1899

JAMES HARDY ROPES, D.D. . . . . CAMBRIDGE
Elected 1899

CLARENCE MORGAN, A.B. . . . . SHELBURNE, VT.
Elected 1900

CLIFFORD HERSCHELL MOORE, LITT.D. . . . . CAMBRIDGE
Elected 1902

HON. HENRY LEWIS STIMSON, A.M. . . . . NEW YORK CITY
Elected 1905

ELIAS BULLARD BISHOP, A.B. . . . . NEWTON CENTRE
Elected 1907

HON. JOHN ADAMS AIKEN, LL.D. . . . . GREENFIELD
Elected 1908

FRED TOWSLEY MURPHY, M.D. . . . . ST. LOUIS, MO.
Elected 1908

JOSEPH PARSONS . . . . . LAKEVILLE, CONN.
Elected 1910

FREDERICK GOODRICH CRANE . . . . . DALTON
Elected 1912

*Deceased

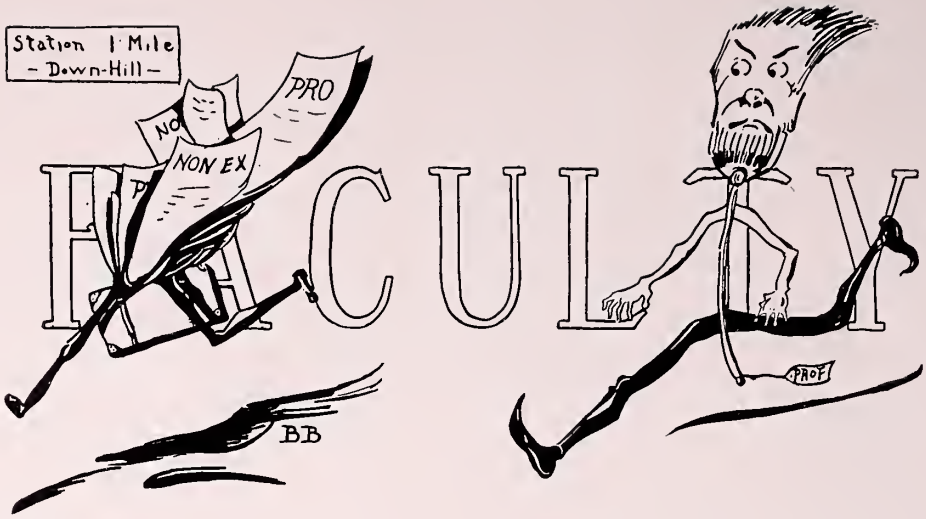

Alfred Ernest Stearns, A.M., Litt.D., Ph.D. *Principal Phillips Academy* on Peter Smith Byers Memorial Foundation. Elected, 1903. Instructor and Registrar, 1897-1903. Prepared for College at Phillips Academy, 1890. College: Amherst, 1894. ΨΥ, Cum Laude.

Clubs: — Headmasters' Association. New England Association of Colleges and Secondary Schools.

Former Instructor in Hill School, Pottstown, Pa., 1894-97.

Publications: — Newspaper and magazine articles.

Matthew Scoby McCurdy, A.M. *Instructor in Mathematics.* Appointed, 1873. Prepared for college at St. Johnsbury Academy, St. Johnsbury, Vt. College: — Dartmouth, 1873. ΔΚΕ

Publications: — McCurdy's Exercise Book in Algebra.

George Thomas Eaton, A.M. *Instructor in Mathematics.* Appointed, 1880. Prepared for college at Phillips Academy, 1873. College: — Amherst, 1878. ΨΥ, ΦΒΚ. Cum Laude.

Instructor Monson Academy, Monson, Mass., 1878-80. Member School Board, Andover, Mass. President Andover Village Improvement Society. Member Board of Trustees, "Home for Aged People." Statistical Secretary Phillips Academy Alumni Association.

Charles Emerson Stone, Ph.B. *Instructor in French.* Appointed 1890. Prepared for college in public schools, Spencer, Mass. College: — Sheffield Scientific School, Yale University, 1889. Book and Snake. Graduate Department Yale, 1890. Studied in University of Grenoble and University of Paris, 1906-07.

Charles H. Forbes, A.B., A.M. (Honorary, Brown 1915). *Professor of Latin* on John C. Phillips Foundation. Elected, 1891. Prepared for college at University Grammar School, Providence, R. I. College: — Brown, 1890; Berlin, 1897-98. ΔΚΕ, ΦΒΚ, Cum Laude.

Acting Principal of Phillips Academy, 1913-14.

Member of American Philological Association. President of New England Classical Society, 1907-08. American Institute of Archaeology.

Publications: — Harkness and Forbes, "Caesar's Gallic War" "Eight Orations of Cicero," "A School Cicero".

Archibald Freeman, A.M. *Instructor in History.* Appointed, 1897. Prepared for college at Cortland, N. Y. College: — Brown, 1889; Cornell, 1890. Δ K E, ΓΧ, ΦΒΚ, Cum Laude.

Allen Rogers Benner, A.B. *Professor of Greek.* Elected, 1892. Prepared for college at Phillips Academy, 1888. College: — Harvard, 1892. Signet, O.K, ΔΥ, ΦΒΚ, Cum Laude.

Member American Philological Association.

Publications: — "Selections from Homer's Iliad," "Beginner's Greek Book," jointly with Professor Smyth.

James Chandler Graham, B.S. *Instructor in Chemistry.* Appointed, 1892. Prepared for college at Adelphi Academy, Brooklyn, N. Y. College: — Wesleyan, 1890. ΦΝΘ

Publications: — For American Journal of Science, "Artificial Geysers," "Sand Transportation by Rivers."

Fellow American A.A. Science, American Chemical Society.

John Lewis Phillips, A.B. *Instructor in Latin.* Appointed, 1894. Prepared for college at Haverhill High School, Haverhill, Mass.; Brewster Academy, Wolfeboro, N.H. College: — Dartmouth, 1894; University of Gottingen, Germany, 1908-09. KKK, ΦΒΚ, Tiger, Cum Laude.

Publications: — Allen and Phillips, "Latin Composition," jointly with Mr. Allen; Collaborator, "Bryne's Syntax of High School Latin."

Frederick Edwin Newton. *Instructor in Mathematics.* Appointed, 1895. Prepared for college at Phillips Academy, ex-1893. College: — Yale, Sheffield Scientific School. ΣΞ, Cum Laude.

Charles Peabody, Ph.D. *Honorary Director of the Department of American Archaeology.* Elected, 1901.

Warren King Moorehead, A.M. *Lecturer in Archaeology and Curator of the Museum of American Archaeology.* Elected, 1901. College: — Denison, ex-1887. Assistant at Smithsonian Institute, 1887-89; Dartmouth, M.A. 1901. Γ Φ Π. Fellow American A.A. Science; Member United States Board of Indian Commissioners. Author, "Stone Age in North America," etc.

Lester Edward Lynde, A.B. *Instructor in Mathematics.* Appointed, 1901. Prepared for college at Mt. Hermon School. College: — Wesleyan, 1901. ΦΝΘ, ΦBK, Cum Laude.

Horace Martin Poynter, A.B. *Instructor in Latin.* Appointed, 1902. Prepared for college at Webb School, Bell Buckle, Tenn., and Phillips Academy, 1896. College: — Yale, 1900. ΦBK, ΑΔΤ
Instructor at King's School, Stamford, Conn., 1900-02.

Peirson S. Page, M.D. *Athletic Director and Medical Adviser.* Appointed, 1902. Prepared for college at Williamsport, Pa., High School. College: — University of New York; International Y. M. C. A. College.

George Walker Hinman, A.M. *Instructor in Latin.* Appointed, 1906. Prepared for college at Phillips Academy, 1894. College: — Harvard, A.B., 1898; A.M., 1899.

Cecil Kittredge Bancroft, A.B. *Instructor in Latin, Principal's Assistant and Registrar.* Appointed, 1906. Prepared for College at Phillips Academy, P.A. 1886; P.S. 1887. College: — Yale. ΦBK, Cum Laude.

Charles A. Parmelee, A.M. *Instructor in French.* Appointed, 1906. Prepared for college at Rochelle, Ill. College: — Beloit, 1901; Kenyon, 1903. ΒΘΠ
Instructor at Kenyon Military Academy, Gambier, Ohio, 1901-06; University of Paris, 1908-09; Harvard, 1912-13.

Arthur Willis Leonard, A.B. *Instructor in English.* Appointed, 1907. Prepared for college at Leal's School, Plainfield, N. J. College:—Princeton, 1897. Graduate Study, University of Chicago, 1897 and 1900. American Whig Society.
Instructor in Greek, Princeton; Assistant in English, the University Extension Department of the University of Chicago; Instructor in English, Academy for Boys, the University of Chicago.
Publications: — Stevenson's "Inland Village", "Travels with a Donkey", and "Kidnapped"; Irving's "Sketchbook."

Markham Winslow Stackpole, S.T.B. *School Minister and Instructor in English Bible.* Appointed, 1907. Prepared for college at Colgate Academy, Hamilton, N. Y. College: — Colgate, 1895; Harvard, 1896; Andover Seminary, 1901. ΔKE, ΦBK

George Franklin French, A.M. *Instructor in Modern Languages.* Appointed, 1907. Prepared for college at Phillips Academy, 1897. College: — Dartmouth, A.B., 1901; A.M. 1902. KKK, ΦBK

Instructor, Plymouth, N. H. High School, 1902-03; Instructor, Stratford, N. H. High School, 1903-06. Studied abroad, 1906-07.

Claude Moore Fuess, Ph.D. *Instructor in English.* Appointed, 1908. Prepared for college at Waterville High School, Waterville, N. Y. College: — Amherst, A.B., 1905; Columbia, A.M. 1906; Ph.D., 1912. A Δ Φ, Φ B K, Cum Laude.

Member of Modern Language Association; Boston Authors' Club.

Publications: — "Byron as a Satirist in Verse" (1912), "English Narrative Poems" (1909), "Selected English Letters" (1913), "Selected Essays" (1914), "Selections for Oral English" (1914), "Milton's Minor Poems" (1914), "Selected Short Stories" (1914), "A High School Spelling Book" (with Mr. Leonard, 1915), and various magazine articles.

Frederick May Boyce, A.M. *Instructor in Physics.* Appointed, 1909. Prepared for college at East Greenwich Academy, East Greenwich, R.I. College:— Brown, 1909. ΦBK, ΣΞ, AXA

Guy Hebard Eaton, A.M. *Instructor in Mathematics.* Appointed, 1909. Prepared for college at Canton, N. Y., High School. College: — St. Lawrence University, 1903. ΦBK

Previous Schools: — West Jersey Military Academy, 1903-04; Principal Lebanon, N. H., Grammar School, 1904-09; Sub-Master Maynard High School 1907-08; Principal Medway High School, 1908-09.

Oswald Tower, A.B. *Instructor in Mathematics.* Appointed, 1910. College: — Williams, 1907. Gargoyle, AZA

Instructor in Athletics and Mathematics, Wilbraham Academy, 1907-10; Vice-Principal, 1909-10.

Frank O'Brien, A.B. *Instructor in English.* Appointed, 1910. Prepared for college at Phillips Academy, 1901-02. College: — Yale, Skull and Bones, AΔΦ

Carl Freidrich Pfatteicher, A.B., A.M. *Instructor in Music and Bible.* Appointed, 1912. Prepared for college at Easton High School. College:—Lafayette, A.B., 1903; Lutheran Theological Seminary, 1906; Harvard A.M. 1913. Δ K E, Φ B K

Instructor in Latin, Lafayette, 1906-08; post-graduate work, Heidelberg and Tubingen, 1908-10; Instructor in German, Lafayette, 1910-11; Harvard, P.G., 1911-12.

Frederic William Heaton Stott, A.B. *Instructor in Public Speaking, English.* Appointed, 1912. Prepared for college at Stamford High School, Stamford, Conn. College: — Amherst, 1911. ΨΥ

Frederick J. Daly, A.B. *Private Secretary to the Principal.* Appointed, 1916. Prepared for college at Phillips Academy. College: — Yale, 1911. Skull and Bones, ΔKE

Edwin Tenney Brewster, A.M. *Instructor in General Science.* College — Harvard. Assistant and Instructor in Science, 1897 to 1903. Instructor in Physics, 1907-1908. Appointed Instructor in General Science, 1916.

Howard Wadsworth Church, Ph.D. *Instructor in German.* Appointed, 1917. Prepared for college at Meriden High School. College;—Yale, 1904. Elizabethan Club, Z Ψ

Instructor in German at the Asheville School and at Yale College. Exchange teacher at Oberrealschule, Bochum, Prussia, Assistant Professor at Yale.

Publications:—Frederich Ruckert als Lyriker der Befreiungskriege.

Roy E. Spencer, A.B. *Instructor in English.* Appointed, 1917. Prepared for college at Ypsilanti High School, Ypsilanti, Michigan. College: — University of Michigan.

Instructor at Case School of Applied Science, Cleveland, Ohio.

Guy H. Forbush, A.B. *Instructor in French.* Appointed, 1917. Prepared for college at the Townsend, Mass., High School. College:—Clark University, Worcester, Mass.

Instructor at Colver Academy, Leominster, Mass., High School, Thorn Mountain Tutoring School.

Frank M. Benton, A.B. *Instructor in Latin.* Appointed, 1918. College: — Richmond, 1912.

Instructor at Fork Union Military Academy, 1912-14; McCally School, 1914-15; Belmont, 1915-18.

Lester C. Newton, A.B., A.M. *Instructor in German.* Appointed, 1918. Prepared for college at Clinton High School, New York City. College:—Hamilton, 1908.

Instructor at Blair Academy, 1914-18.

Harold C. Stearns, A.B. *Instructor in English.* Appointed, 1918. Prepared for college at Phillips Academy. College:—Yale, 1915.

Publications:—Book of Verse entitled, "Interludes" (1918). Editor of "Andover Verse: An Anthology"-(in preparation). Prose and verse contributions to American and English periodicals.

Henry P. Kelly, A.B. *Instructor in Spanish and French.* Appointed, 1918. Prepared for college at Roxbury Latin School. College:—Dartmouth, 1910.

Instructor at Vermont Academy, 1910-12; Rock Ridge School, 1913; Williston Seminary, 1914-17; Asheville School, 1917-18.

Winfield M. Sides. *Instructor in Algebra and Mechanical Drawing.* Appointed, 1918. Prepared for college at Middletown High School. College:—Penn. State, 1915, B.S. in Mechanical Engineering.

Instructor at Conway Hall, Dickinson College, 1915-16; University of Porto Rico, 1916-18.

Lawrence V. Roth. *Instructor in History.* Appointed, 1918. Prepared for college at Lafayette High School, Buffalo, N. Y., 1909. College:—Colgate, 1913, A B. ΔKE,ΦBK. University of Berlin, 1913-14; Harvard University, 1916, A.M.

Instructor at Cornell Summer School, 1916; Assistant Instructor in History at Harvard, 1916-17; Assistant Instructor at Harvard and Salem State Normal School, 1917-18.

Publications:—"The Growth of American Cities"—National Geographical Magazine: several leaflets on Abraham Lincoln—Old South Association.

Thomas Palm Pitre. *Instructor in Chemistry.* Appointed 1919. Prepared for college at Seymour High School, Seymour, Conn. College:—Amherst '19. ΔΥ

Herbert Freeman Fraser, M.A. *Instructor in Mathematics.* Appointed 1919. Prepared for college at Phillips Academy 1908. College:—University of Aberdeen, Scotland 1915.

Founders

Hon. SAMUEL PHILLIPS — Hon. JOHN PHILLIPS, L.L.D.
Hon. SAMUEL PHILLIPS, Jr.

Constitution and Deeds of Trust signed	April 21, 1778
Board of Trustees organized	April 28, 1778
School opened for Instruction	April 30, 1778
Act of Incorporation passed	October 4, 1780
Theological Seminary opened	September 28, 1808
Scientific Department opened	September 27, 1830
Archaeological Department opened	May 1, 1901
Theological Seminary incorporated	April 16, 1907
Theological Seminary Real Estate purchased	July 1, 1908

Principals

ELIPHALET PEARSON, L.L.D.	1778—1786
EBENEZER PEMBERTON, L.L.D.	1786—1793
MARK NEWMAN, A.M.	1795—1810
JOHN ADAMS, L.L.D.	1810—1833
OSGOOD JOHNSON, A.M.	1833—1837
SAMUEL H. TAYLOR, L.L.D.	1838—1871
FREDERIC W. TILTON, A.M.	1871—1873
CECIL F. P. BANCROFT, Ph.D., L.L.D.	1873—1901
ALFRED E. STEARNS, Litt.D.	1903—

Academy Preachers

Rev. MARKHAM W. STACKPOLE, *School Minister*
Principal ALFRED E. STEARNS, Litt.D., L.H.D.

Visiting Preachers

President CLARENCE A. BARBOUR, D.D.	Rochester, N. Y
Rev. NEHEMIAH BOYNTON, D.D.	Brooklyn, N. Y.
Dean CHARLES R. BROWN, D.D.	New Haven, Conn.
Rev. HENRY SLOANE COFFIN, D.D.	New York, N. Y.
Rev. D. BREWER EDDY	Boston
Professor ALBERT PARKER FITCH, D.D.	Amherst
Professor HENRY WILDER FOOTE	Cambridge
Professor CHARLES H. FORBES	Andover
Rev. PAUL REVERE FROTHINGHAM, D.D.	Boston
Bishop EDWIN H. HUGHES, D.D.	Malden
EDWARD H. HUME, M.D.	Changsha, China
Headmaster WILLIAM MANN IRVINE, L.L.D.	Mercersberg, Pa.
Rev. ASHLEY D. LEAVITT, D.D.	Brookline
Rev. JOHN X. MILLER	Pasumalai, India
Rev. ARTHUR W. MOULTON	Lawrence
Rev. JOHN HERMAN RANDALL, D.D.	New York, N. Y.
Professor JAMES HARDY ROPES, D.D.	Cambridge
ROBERT E. SPEER, D.D.	New York, N. Y.
President J. ROSS STEVENSON, D.D.	Princeton, N. J.
Rev. EDWARD T. SULLIVAN	Newton
President JOHN M. THOMAS, D.D.	Middlebury, Vt.
Professor HENRY HALLAM TWEEDY	New Haven, Conn.
Rev. BENJAMIN A. WILLMOTT	Boston

ELM ARCH

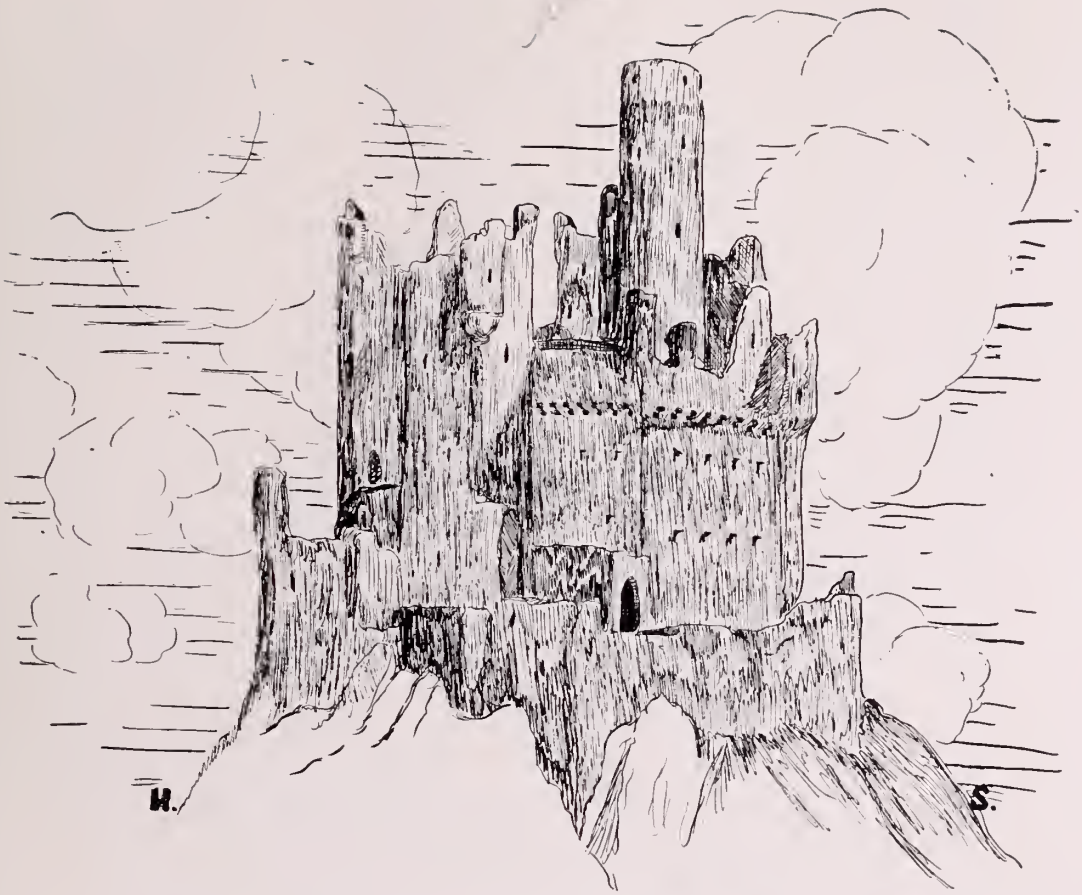

HISTORICAL

1778 April 21. Constitution and Deeds of Trust signed by the Founders, Hon. Samuel Phillips and John Phillips, L.L.D.
1778 April 28. Board of Trustees organized.
1778 April 30. School opened for instruction, with thirteen pupils.
1780 October 4. Act of incorporation passed.
1785 The second Academy built near the site of the present Administration Building.
1808 Theological Department opened.
1818 January 1. Academy opened.
1818 Third Academy, present Dining Hall, built.
1825 Philomathean Society founded.
1830 Scientific Department founded.
1833 Society of Inquiry founded.
1833-35 Commons built.
1840 Classical Course changed from two to three years.
1854 *The Philo Mirror* first published.
1864 Stone Academy, fourth building, burned.
1865 Present Academy built.
1866 Draper Prize Competition founded by W. F. Draper.
1867 Scientific Course lengthened to three years.
1874 Classical Course lengthened from three to four years.
1875 Taylor Memorial Library founded.
1875 Semi-centennial of Philo celebrated.
1875 Cornerstone of new Chapel laid.
1876 New Chapel dedicated.
1878 Phillips Academy Centennial celebrated.
1878 Alumni Association Organized
1878 *The Phillipian* first published.
1879 Principal established by Peter Smith, John Smith, and John Byers.
1879 Latin Chair founded by John C. Phillips.
1879 Joseph Cook Greek Prizes established.
1883 Chemical Laboratory Built.
1883 Semi-centennial of Society of Inquiry.
1884 Scientific Course lengthened to four years.
1885 *The Phillipian* issued weekly.
1890 Running track completed.
1892 Forum organized.
1892 Pot Pourri first published.
1892 *The Mirror* changed to literary monthly.
1893 Four cottages completed.
1896 Robinson Prizes for excellence in debate founded.
1896 Gymnasium burned.
1900 Bancroft Cottage completed.

1900	Seventy-fifth Anniversary of Philo.
1901	Presentation of "Brothers Field."
1901	Department of Archaeology opened.
1902	Opening of Borden Gymnasium.
1903	Archaeology Building completed.
1903	One Hundred and Twenty-fifth Anniversary celebrated.
1908	Theological Seminary removed to Cambridge.
1908	Seventy-fifth Anniversary of Society of Inquiry.
1908	Seminary Real Estate purchased.
1909	Swimming Pool Fund started.
1910	Williams Estate purchased.
1911	Construction of Day and Bishop Halls.
1911	Swimming Pool Fund completed.
1911	New Administration Building completed.
1911	Swimming Pool completed.
1912	Isham Infirmary completed.
1912	Phillips Hall remodeled.
1912	Adams Hall completed.
1913	John Phelps Taylor Hall completed.
1914	Construction of Phillips Memorial Entrance.
1914	Day Bequest.
1914	Institution of Founders' Day.
1914	Bartlet Hall burned.
1915	Peabody House completed.
1916	New Track completed.
1918	P. A. Regiment organized.
1919	Plans adopted for Memorial Building.
1920	Chapel Enlarged.
1920	Building and Endowment Fund Campaign Successfully Completed.

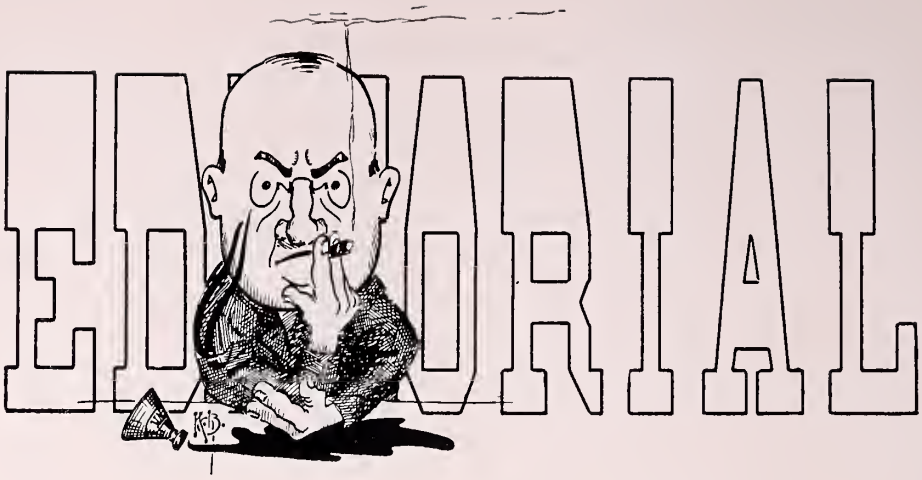

IN compiling this, the twenty-ninth annual volume of the *Pot-Pourri*, the editors have endeavored to correctly represent the activities, athletic, literary, and social, of the school and the class of 1920.

It is in the appreciation of our classmates that we look for our best reward. If at some future time, when school days are far behind them, they will open this volume and will be able to live those wonderful days over again in its pages, then the editors shall feel that its true purpose has indeed been accomplished.

The Board here wishes to extend its sincerest thanks to Mr. Leonard, Mr. Cole, and all others whose kind services and wise counsel have assisted so much in the preparation of this book.

THE SCHOOL, 1919-1920

SENIORS

CLASSICAL

MARSHALL C. ALLABEN, JR.

Born February 28, 1902 — New York City
Entered Andover 1917 — Yale

"MARSH", "AL"

79 Washington Place, New York City

Mandolin Club (1919)
Forum (1919)
Mirror Board (1919-1920)
Philo (1919)
Yale Club (1919)
Club Tennis (1919)
Club Soccer (1919)

JOHN PAUL ANDERSON

Born July 25, 1902 — Bridgeport, Conn.
Entered Andover 1916 — Yale

"ANDY", "FAT"

347 Golden Hill St., Bridgeport, Conn.

ΦBX
Swimming Squad (1917)
Swimming Team (3 years)
Captain Swimming (1920)
Class Football Team (1917)
2nd Football Team (1918)
Varsity Football Team (1919)
Assistant Manager Track (1919)
Manager Track (1920)
Sec. and Treasurer Class (1918, 1919)
Advisory Board (1920)
Student Council (1920)
Spring Cheering Staff (1920)
Athletic Council (1920)
Grill Committee (1920)
Treasurer Yale Club (1920)
Class Day Committee

EDWIN HOWARD ANDREW

Born July 18, 1902 — Columbia, Pa.
Entered Andover 1919 — Pennsylvania

"ANDY"

22 Park Ave., Danbury, Conn.

GEORGE DAVIS ANDREWS

Born August 30, 1902 — Greenwood, Va.
Entered Andover 1919 — Yale

"GEORGE"

Chattanooga, Tenn.

Yale Club (1920)

FRED ARN, Jr.

Born November 1, 1902 — Chattanooga, Tenn.
Entered Andover 1919 — Yale

"FRED"

East 9th St., Chattanooga, Tenn.

JOHN LOUIS BACIGALUPO

Born August 29, 1900 — Lawrence, Mass.
Entered Andover 1917 — Yale

"BACI"

Main St., Reading, Mass.

JAMES TODD BALDWIN

Born March 15, 1902 — Chestnut Hill, Mass.
Entered Andover 1918 — Harvard

"JIM", "BALDY"

91 Middlesex Rd., Chestnut Hill, Mass.

ΑΓΧ — Orchestra (2 years)
Class Football Team (2 years) — Glee Club
Manager Winning Class Baseball 1919 — Hockey Squad (1920)
Tennis Squad (1919) — Class Wrestling Team (1920)
Secretary and Treasurer Harvard Club (1919-20)

CALVIN PAGE BARTLETT

Born October 8, 1901 — Portsmouth, N. H.
Entered Andover 1916 — Yale

"CAL"

19 Middle St., Portsmouth, N. H.

ΑΓΧ — Athletic Council
Track Squad (1919-1920) — Class Football (3 years)
Assistant Manager Hockey — Captain Winning Class Football
Manager Hockey Team — Manager Class Baseball.

NEVETT STEELE BARTOW, Jr.

Born June 29, 1901 — So. Orange, N. J.
Entered Andover 1916 — Princeton

"NEV"

Tulip Hill, So. Orange, New Jersey

Forum (1917) — Phillipian Board (1919,1920)
Choir (1919, 1920) — Cross Country (1919)
Hockey Squad (1920)

THEODORE LEWIS BATES

Born September 11, 1901 — New Haven, Conn.
Entered Andover 1917 — Yale

"TED", "TAD"

738 Whitney Ave., New Haven, Conn.

Φ. B. X. — Second Varsity Football Team (1919)
Class Football (1917-18) — Yale Club (1919-20)
Class Baseball (1918) — Clerk of Philo (1919)
ΔΑΔ Track Team (1919) — Forum (1918)
Winter Track (1918-19-20) — Varsity Track Squad (1917)
Rifle Team

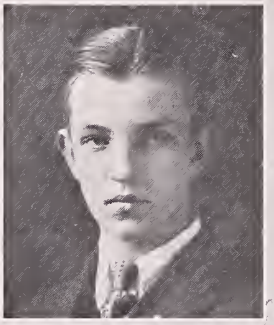

GROSVENOR BEMIS

Born March 17, 1902 — Chestnut Hill, Mass.
Entered Andover 1918 — Harvard

"BEME"

26 Old Orchard Rd., Chestnut Hill, Mass.

Φ. B. X. — President Harvard Club (1920)
Baseball Team (1919) — Hockey Team (1920)
Mandolin Club (1919) — Class Football Team (1919)

DANA PARKER BENT

Born April 28, 1901 — Reading, Mass.
Entered Andover 1917 — Dartmouth

215 Main St., Reading, Mass.

Choir (1919-20) — Glee Club (1919-20)

WINTON M. BERNARDIN

Born May 18, 1902 — Kansas City, Mo.
Entered Andover 1919 — Yale

"WINDY", "BERNIE"

42 Janssen Place, Kansas City, Mo.

ΦΑΣ — 2nd Honor Roll (Fall Term)
Class Basketball

BRADFORD BOARDMAN

Born December 5, 1901 — Bridgeport, Conn.
Entered Andover 1918 — Yale

"BRAD"

303 Mill Hill Ave., Bridgeport, Conn.

Club Soccer (1919) — Rifle Club (1918)

MARSHALL GRANT BOLSTER

Born January 31, 1903 — Ashmont, Mass.
Entered Andover 1919 — Harvard

29 Exeter St., West Newton, Mass.

MARTIN KOON BOVEY

Born April 25, 1899 — Minneapolis, Minn.
Entered Andover 1917 — Yale

"BOV", "MART"

ΑΓΧ — 400 Clifton Ave., Minneapolis, Minn.

Varsity Football Squad (1919) — Mandolin Club (1920)
Varsity Hockey Squad (1920) — *Phillipian* Board (1920)
Winter Track Squad (1919-20) — Church Deacon (1920)
Capt. Club Swimming Team (1920) — Vice President Philo (1919-20)
Philo School Debate — Yale Club (1920)

ANTHONY BRAYTON

Born January 12, 1901 — Fall River, Mass.
Entered Andover 1918 — Williams

"ANDY", "BRAY"

369 Highland Ave., Fall River, Mass.

Class Swimming Team (1919) — Club Football Team (1919)
Varsity Track (Spring 1919) — Varsity Track (Winter 1920)

FAY ERSKINE BRICKEN

Born August 13, 1900 — Shelbyville, Ky.
Entered Andover 1916 — Yale

"BRICK"

Shelbyville, Ky.

Jazz Band (1918) — Track Team (1919)
School Orchestra (4 years) — Winning Class Wrestling (1918)
Wrestling Squad (1919)

GEORGE KELLAR BURBRIDGE

Born August 23, 1902 — St. Louis, Mo.
Entered Andover 1919 — Yale

"KEL"

Hotel Ansonia, New York City

ΑΓΧ — Fall Track Squad
Basketball Team

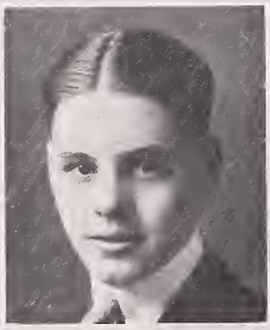

WILLIAM JAMES CARPENTER

Born July 9, 1902 — Salem, Ohio
Entered Andover 1919 — Yale

"CARP"

85 Lincoln Ave., Salem, Ohio

Club Tennis Team (1919) — Track Squad (1920)

CORNELIUS THURSTON CHASE, Jr.

Born April 20, 1904 — Brooklyn, N. Y.
Entered Andover 1919 — Williams

"THIRSTY"

26 Nahant Place, Lynn, Mass.

Greek Football Squad — Winter Track Squad

RALPH DE SOMERI CHILDS

Born November 5, 1900 — Kansas City, Mo.
Entered Andover 1918 — Harvard

"INFANT"

New England Building, Kansas City, Mo.

Philo (2 years) — Banjo Club (2 years)
Mandolin Club (2 years) — Harvard Club (2 years)

MARSHALL HARTRANFT COLBY

Born October 1, 1901 — Camden, N. J.
Entered Andover 1918 — Southern California

"MARSH"

R. F. D. 11, Box 714, Los Angeles, Cal.

JOHN GUION COLEMAN

Born July 26, 1902 — Greenwich, Conn.
Entered Andover 1917 — Yale

605 W. 115th St., New York City

ΑΓΧ — Winter Track Squad
Varsity Soccer Team (1919) — Manager Winning Class Soccer
Winning Class Soccer (2 years) — Forum
Class Track — Class Wrestling
Brass Band

ROBERT BANGS COLGATE

Born June 18, 1902 — New York City
Entered Andover 1917 — Yale

"PERFUME", "TOOTHPASTE"

306 West 76th St., New York City

ΑΓΧ — Class Track Team (1918)
Mandolin Club (3 years) — Choir (1918-19)
Glee Club (1918) — Manager Gaul Track Team (1919-20)
Class Swimming Team (1917-18) — Jazz Band (1919-20)
Phillipian Board (3 years) — ΑΑΑ Track Team (1919)
Varsity Swimming Team (2 years)

EDGARDO ALVAREZ CORREA

Born May 6, 1902
Baranquilla, Rep. de Columbia, S. A.
Entered Andover 1919 — Princeton

"EDDIE", "ED"

17 West 76th St., New York City

ΦΑΔ — Captain Club Football Team (1919)
Winning Club Baseball Team (1919) — Basketball Team (1920)
Winter Baseball Squad (1920)

PAUL CLEMENT DANIELS

Born October 26, 1903 — Buffalo, N. Y.
Entered Andover 1916 — Yale

"DAN", "PAUL"

559 W. Ferry St., Buffalo, N. Y.

ΦΒΧ — Choir (1919-20)
Student Council (1919-20) — Glee Club (1919-20)
Winning Class Soccer (1918-19) — Cum Laude
Captain Winning Class Soccer (1919-20) — Forum (1917-18)
Philo (1918-19) — Rifle Club (1917-18)

FERDINAND HERMANN DAVIS

Born July 13, 1903 — Tarrytown, N. Y.
Entered Andover 1917 — Princeton

"DAVE"

61 East 78th St., New York City

Phillipian Board (2 years) — Class Soccer (1918,1919)
Class Swimming (1919) — Choir
Glee Club

CLASSICAL SENIORS

EDWARD STEPHEN DUFFY

Born August 18, 1899 — Lawrence, Mass.
Entered Andover 1915 — Yale

Court St., Methuen, Mass.

ΦBX — Winning Club Football (1919)
Winning Class Football (1918) — Wrestling Squad (1917)
Captain Winning Class Baseball (1918) — Varsity Wrestling (2 years)
Captain Class Wrestling (1916) — Spring Police Force (1920)
Captain Elect Wrestling

SAMUEL JAMES ELDER

Born April 6, 1902 — Winchester, Mass.
Entered Andover 1919 — Yale

Cambridge St., Winchester, Mass.

HUGH PIERREPONT ETHERIDGE

Born July 24, 1902 — Salem, Mass.
Entered Andover 1918 — Williams

"HUGHIE"

53 Washington Square, Salem, Mass.

K O A — Second Football Team (1919)
Class Football Team (1918) — Varsity Track Squad (Spring 1919)
Winter Track Squad (1920)

WOODWARD FELLOWS

Born July 10, 1902 — Chicago, Ill.
Entered Andover 1918 — Yale

"WOODY"

4820 Kenwood Ave., Chicago, Ill.

Mirror Board (1919-1920) — Executive Committee Philo (1920)
Philo (1919) — Forum (1919-1920)
Class Poet

THOMAS LYON FENTRESS

Born February 8, 1904 — Chicago, Ill.
Entered Andover 1919 — Princeton

"TOM"

Hubbard Woods, Ill.

Mandolin Club, (1919-1920)

JOHN VAN ANTWERP FINE

Born December 3, 1903 — Princeton, N. J.
Entered Andover 1918 — Undecided

"JOHNNY"

Princeton, N. J.

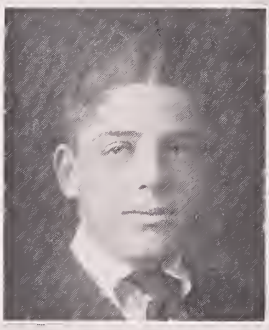

MALCOLM HOVENCLEN FROST

Born July 9, 1903 — Lawrence, Mass.
Entered Andover 1916 — Yale

"MAL"

80 Knox St., Lawrence, Mass.

ΦBX — Class Swimming (1916-17)
Varsity Gym Team (1916) — Varsity Soccer Squad (1919)
Class Soccer (1916-18) — Varsity Swimming Squad (1918-19)
Choir — Orchestra

WILLIAM ALEXANDER GORDON, III

Born August 30, 1902 — Flushing, N. Y.
Entered Andover 1919 — Harvard

"BILL"

24 Colden Ave., Flushing, N. Y.

Harvard Club (1919-20)

ELIOT GORDON HALL

Born August 19, 1902 — Winthrop, Mass.
Entered Andover 1919 — Dartmouth

62 Thornton Park, Winthrop, Mass.

ALAN AUDLEY HILDITCH

Born January 21, 1900 — Cardiff, Wales
Entered Andover 1917 — Yale

"PUB"

25 Allisson Ave., Bronxville, N. Y.

Φ. B. X. — Assistant Manager Swimming (1919)
Secretary-Treasurer Class (Winter 1919) — Peabody Dance Com.
Junior Prom. Committee (1919) — Fall Police Force (1919)
Manager of Class Track (1919)

FREDERICK WATSON INGHAM

Born July 9, 1902 — Sabetha, Kans.
Entered Andover 1919 — Princeton

843 W. 57th Terrace, Kansas City, Mo.

JOHN DENISON JAMESON

Born November 4, 1903 — Providence, R. I.
Entered Andover 1918 — Harvard

"JIM", "JAME"

Whortleberry Rd., Branford, Conn.

Bugle Band (1918) — Rifle Club (1918-19)
Class Track (Fall 1919)

DERICK ALGERNON JANUARY

Born September 7, 1902 — St. Louis, Mo.
Entered Andover 1919 — Yale

"JAN"

5775 Waterman Ave., St. Louis, Mo.

A U V — Baseball Squad (1920)

ALBERT LINCOLN JOHNSON, Jr.

Born December 15, 1901 — St. Louis, Mo.
Entered Andover 1917 — Yale

"AL"

Main St., Hamburg, N. Y.

Winning Class Soccer (1918) — Varsity Soccer Squad (1919)
Cum Laude

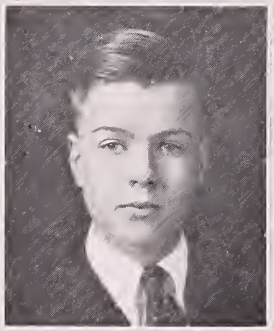

ALLEN KEITH

Born September 24, 1901 — Chicago, Ill.
Entered Andover 1917 — Yale

"AL"

Westway Rd., Southport, Conn.

Asst. Business Manager *Phillipian* (1919) — Jazz Orchestra (1919)
Business Manager *Phillipian* (1919-20) — Forum (1919-20)
Orchestra (1919) — Track Squad (1919)

DAVID WALBRIDGE KENDALL

Born February 11, 1903 — Indianapolis, Ind.
Entered Andover 1918 — Princeton

"DAVE"

157 Library Place, Princeton, N. J.

Club Football (1919) — Winter Track Squad (1920)

HOWARD CLAY KNAPP

Born August 7, 1901 — Washington, Ind.
Entered Andover 1918 — Harvard

"PEANUT"

410 Broadway, Vincennes, Ind.

Class Football Team (1918) — Harvard Club
Second Honor Roll — Gym Leader (1920)
Manager Club Tennis Team (1919)

JAMES POLLOCK KOHLER, Jr.

Born December 24, 1902 — Brooklyn, N. Y.
Entered Andover 1917 — Yale

"JIM", "J.P."

390 E. 17th St., Brooklyn, N. Y.

Phillipian Board (1919-20)

GEORGE HENRY PATTERSON LACEY

Born January 17, 1903 — Franklin, Ky.
Entered Andover 1918 — Princeton

110-21st Ave. South, Nashville, Tenn.

Asst. Business Manager *Mirror* (1919) — Student Council (1920)
Business Manager *Mirror* (1919-20) — Club Tennis Team (1919)
Philo

SAMUEL ABBOTT LAMSON

Born May 5, 1901 — Lowell, Mass.
Entered Andover 1918 — Dartmouth

"BUTTS", "SAM", "BUD"

150 Nesmith St., Lowell, Mass.

RICHARD SIGMUND LAWTON

Born September 6, 1902 — Chicago, Ill.
Entered Andover 1919 — Harvard

"DICK"

4826 Greenwood Ave., Chicago, Ill.

Philo (2 years)
Winning Club Tennis Team (1919)
Club Soccer Team (1919)
Manager Club Basketball (1920)
Harvard Club
Club Swimming

WILLIAM HALLAM LEARNED

Born September 4, 1900 — Watertown, N. Y.
Entered Andover 1917 — Pennsylvania

"BILL", "HAL"

241 Mullin St., Watertown, N. Y.

Varsity Swimming Squad (3 years)
Choir (3 years)
Glee Club (3 years)
Orchestra (3 years)

AUGUSTUS CANFIELD LEDYARD

Born June 27, 1901 — Detroit, Mich.
Entered Andover 1916 — Yale

"GUS"

579 Jefferson St., Detroit, Mich.

Phillipian Board (Fall 1919)
Phillipian Board (Winter 1920)
Second Honor Roll (Fall 1916)
Banjo Club (2 years)
Yale Club (1920)
Boxing Club (1919)

LOUIS AUGUSTUS LINCOLN

Born April 30, 1903 — Mansfield, Mass.
Entered Andover 1918 — Yale

"LOU"

So Main St., Mansfield, Mass.

Class Baseball (1919)
Class Football (1919)

CHARLES JOSEPH LITTLE

Born May 11, 1903 — Evanston, Ill.
Entered Andover 1917 — Yale

"CHARLIE"

1418 Forest Ave., Evanston, Ill.

Phillipian Board (1920)

CLARENCE SUMNER LUNT, Jr.

Born October 28, 1902 — Rochester, N. Y.
Entered Andover 1916 — Yale

"BABE"

9 Buckingham St., Rochester, N. Y.

First Honor Roll (1918-19) — Club Swimming (1920)
Second Honor Roll (1916-18) — Treasurer Philo (1919-20)
Student Council (1918-19) — Philo Congress (1918)
Assistant Business Manager *Mirror* (1917) — Soccer Squad (1919)
Captain Winning Class Soccer (1918)
Captain Club Soccer (1919) (resigned)

ALLAN HOUSTON MACDONALD

Born May 20, 1901 — Lawrence, Mass.
Entered Andover 1917 — Princeton

10 Yale St., Lawrence, Mass.

ΦΑΣ — "MAC"

Class Track (1918) — Varsity Track Squad (1919)
Manager Winning Class Soccer (1918)
Informal Cross Country Team (1919)
Winter Track Squad (2 years) — Manager Club Track (1919)

ROBERT ELLIOTT McCORMICK

Born May 12, 1902 — Peoria, Ill.
Entered Andover 1919 — Yale

"MAC" "BOB"

213 N. Institute Place, Peoria, Ill.

Club Football — Club Basketball

BIRDSALL THOMAS MANNING

Born January 21, 1900 — Carmel, N. Y
Entered Andover 1917 — Harvard

"BIRDIE"

Carmel, N. Y.

Winter Track Squad (1919, 1920)

GEORGE ALLEN MASON, Jr.

Born September 23, 1902 — Chicago, Ill.
Entered Andover 1919 — Williams

"AL" "MASE"

180 Hazel Ave., Highland Park, Ill.

Track Squad (1920) — Mandolin Club (1920)

LYALL MERRILL

Born January 18, 1902 — Winchester, Mass.
Entered Andover 1919 — Amherst

"BOB"

31 Tulip St., Summit, New Jersey

JOHN MERRYWEATHER

Born April 12, 1901 — Highland Park, Ill.
Entered Andover 1919 — Williams

"SKINNY"

250 Maple Ave., Highland Park, Ill.

Saxon Tennis Team (fall of 1919)

WILLIAM ARTHUR MORGAN, Jr.

Born January 16, 1903 — Chicago, Ill.
Entered Andover 1919 — Yale

"ART" "MORG"

33 Gates Circle, Buffalo, N. Y.

Club Football Team (1919) Varsity Hockey Squad (1920)
Club Swimming Team (1920)

DANIEL STUART MORSE

Born September 17, 1903 — Watch Hill, R. I.
Entered Andover 1917 — Cornell

"DAN" "DANNY"

Lexington, Kentucky

Philo (1919) Forum (1918)
Winning Class Soccer (1919) Choir (1920)
Winning Class Swimming (1920)

HAROLD BEECHER NOYES

Born December 15, 1902 — Jacksonville, Fla.
Entered Andover 1918 — Harvard

"HARRY"

107 No. Gouverneur Ave., Trenton, N. J.

Philo Congress (1919) Rifle Club (1919)
Choir (1919-20) Harvard Club (1919-20)
Roman Tennis Team (1919)

ALFRED WHITE PAINE

Born June 9, 1903 — Boston, Mass.
Entered Andover 1917 — Harvard

478 Orange St., New Haven, Conn.

Mandolin Club (1919) Winning Club Tennis (1919)
Club Soccer Team (1919) Club Wrestling (1920)

LEONARD WOODS PARKHURST

Born September 27, 1902 — Wilkes-Barre, Pa.
Entered Andover 1916 — Princeton

"PARKY" "LEN"

170 North Franklin St., Wilkes-Barre, Penn.

HΔΦ
Varsity Gym Team (1917)
Soccer Squad (1918)
Varsity Soccer Team (1919)
Mandolin Club (1920)
Class Soccer (1917-18)
Class Baseball (1918-19)

KARL SLADE PFAFFMANN

Born March 9, 1900 — Quincy, Mass.
Entered Andover 1915 — Harvard

65 Goffe St., Quincy, Mass.

ΦΛΔ
Athletic Council (1917)
Second Baseball Team (1918)
Tennis Team (1916-17-19)
Second Football Team (1918)
Football Team (1919)
Hockey Team (1920)

HENRY STIER POLE, 2ND

Born February 27, 1902 — Hot Springs, Va.
Entered Andover 1916 — Yale

"HEINIE"

Π. A. E. — Hot Springs, Va.

Vice-President of Class (Spring (1917)
Swimming Squad (1918)
Vice-President Class (Winter 1918)
2nd Track Team (1918)
Student Council (2 years)
Vice-President Class (Fall 1918)
Asst. Manager Football (1918)
Manager Football (1919)
Chairman Junior Prom Com. (1919)
President Class (Winter 1919)
Track Squad (1919)
Swimming Team (1919-20)
Friendship House Com. (1919)
Secretary Greek Club (1919-20)
Athletic Council (1919-20)
Athletic Advisory Board (1919-20)
Peabody Dance Com. (1919-20)
Vice-President of School (1920)
Spring Cheering Staff (1920)
President School (Fall 1919)
President of Student Council (1919-1920)

EDWARD HARRIS PRATT

Born February 22, 1902 — Elmira, N. Y.
Entered Andover 1919 — Amherst

33 Pine St., Wellesley Hills, Mass.

CLASSICAL SENIORS

HENRY KIMBALL PRINCE

Born December 19, 1902 — New York City
Entered Andover 1919 — Williams

"KIM"

Knollwood Rd., Short Hills, N. J.

Club Football (1919) — Choir

HENRY REIFSCHNEIDER

Born August 5, 1902 — Brooklyn, N. Y.
Entered Andover 1919 — Harvard

"HARRY" "REIF"

101 Montrose Ave., Brooklyn, N. Y.

WILLIAM MORRIS ROSENBAUM

Born September 21, 1902 — New York, N. Y.
Entered Andover 1918 — Harvard

"ROSEY", "BILL"

Woodmere, L. I., N.Y.

Harvard Club (2 years) — Rifle Club (1918-19)
Boxing Club (1919) — Club Second Baseball Team (1919)
Club Second Football Team (1919)

JOHN TULLER ROYSE

Born September 25, 1901 — Terre Haute, Ind.
Entered Andover 1919 — Amherst

Terre Haute, Ind.

WALTER DAVID SCOTT

Born November 24, 1898 — Brockton, Mass.
Entered Andover 1915 — Yale

"SCOTTIE"

Lincoln, N. H.

Φ. B. X.
Wrestling Team (5 years)
Captain Wrestling (3 years)
Captain Class Baseball (1916)
2nd Baseball Team (1918)
Baseball team (1919)
Football Team (2 years)
Athletic Council (3 years)
Student Council (2 years)
Manager Class Football
Captain Class Basketball (1917)
Track AAA (1919)

RICHARD HARVEY SEARS

Born April 23, 1901 — Cambridge, Mass.
Entered Andover 1916 — Harvard

"DICK"

43 Upland Rd., Cambridge, Mass.

Phillipian Board (2 years)
Society of Inquiry Cabinet (1918-1919)
Choir (1918)
Class Track Team (1916)
President Society of Inquiry (1919)
Varsity Track Squad (2 years)
Leader of Philo (1918)
Student Council (2 years)
Church Deacon (1920)
Member of Forum (2 years)

ALBERT BAISLEY SHERIDAN

Born, Nov. 7, 1902 — New York, N. Y.
Entered Andover 1919 — Yale

"SHERRY"

Rochelle Park, New Rochelle, N. Y.

Winning Club Tennis (1919)
Hockey Squad (1920)

ARTHUR ROWLAND SIRCOM

Born December 15, 1899 — Dorchester, Mass.
Entered Andover 1917 — Yale

"SIRCY", "ART"

200 Summer St., Malden, Mass.

Orchestra (3 years)
Art Editor *Pot Pourri* (3 years)
Jazz bands (3 years)
Choir (1919-1920)
Glee Club (1919-1920)
Banjo Club (1919-1920)
Art Editor *Mirror* (1919-1920)
Forum (2 years)
Philo (1919-1920)
Mandolin Club (1919-1920)
Leader of Mandolin Club (1920)
Yale Club

NORMAN ABRAM STAHL

Born January 30, 1902 — Berlin, N. H.
Entered Andover 1919 — Harvard

"NORM", "STAHLEE"

283 Main St., Berlin, N. H.

Secretary Philomathean Society (1919-20)
Harvard Club (1919-20)

GEORGE MORROW STEVENS, 3RD

Born December 31, 1902 — New York, N. Y.
Entered Andover 1919 — Dartmouth

"STEVE"

333 Rich Ave., Mount Vernon, N. Y.

MORRIS TYLER

Born May 28, 1901 — New Haven, Conn.
Entered Andover 1916 — Yale

"MORRY"

760 Prospect St., New Haven, Conn.

Π. A. E. — Class Baseball (1918-19)
Phillipian Board (1918-19) — Chairman Calendar Board (1920)
Managing Editor *Phillipian* — Student Council (1920)
Sergeant P. A. R. O. T. C. (1918)
Capt. Winning Class Wrestling (1919)
Fall Track Squad (1919) — Baseball Squad (1920)
Boxing Club (1917) — Philo (1918)
Class Football (1916-17-18) — Yale Club (1917-18)
Lawrence Work (1917)

GEORGE BURNHAM WELLS

Born October 10, 1902 — Southbridge, Mass.
Entered Andover 1916 — Harvard

Southbridge, Mass.

OTTO von STOCKHAUSEN WHITELOCK

Born March 20, 1903 — New York City
Entered Andover 1916 — Yale

32 W. 73rd St., New York City

Winning Class Soccer Team (1918)
Varsity Soccer Team (1919)
Phillipian Board (1919-20)
Philo (2 years)
Harvard Club (2 years)
Wireless Club (1919-20)
Rifle Club (2 years)
Gym Leader (1920)
2nd Lieut. P. A. Regiment (1918)

SAMUEL ALBERT YORK, Jr.

Born June 27, 1901 — Woodmont, Conn.
Entered Andover 1918 — Yale

"Ike", "Rabbi", "Lem"

Prospect St., New Haven, Conn.

K. O. A.
Class Football Team (1918)
Swimming Squad (1918)
Captain Saxon Football (1919)
Swimming Team (1920)
Fire Chief S. Bartlet
Spring Police (1920)

SENIORS

SCIENTIFIC

EDWARD CAMPION ACHESON, Jr.

Born September 15, 1902 — Middletown, Conn.
Entered Andover 1918 — Yale

"TED", "ACHE"

Washington St., Middletown, Conn.

FRANCIS FISKE ADAMS

Born April 1, 1900 — Andover, Mass.
Entered Andover 1916 — Yale

"BUD"

Morton St., Andover, Mass.

ΦΑΔ — Friendship House Committee
Captain Football team (2 years) — Captain Hockey Team (1918-19)
Hockey team (2 years) — Vice President Student Council (1918-19)
Advisory Board (2 years) — Capt. Hockey Team (1919-20) Resigned
Student Council (2 years) — Football Team (3 years)
Head Cheer Leader (Spring 1919-20) — Mgr. Win. Class Wrestling
President of Class (Fall 1917) — President Boxing Club (1919)
Viec President Class (Winter 1918) — Athletic Council (2 years)
Hoekey Squad (1916-17) — Winning 2nd Div. Class Football(1916)

ELMER CHARLES AKERLEY

Born April 30, 1900 — Reading, Mass.
Entered Andover 1915 — Yale

"FRIDAY"

84 Woburn St., Reading, Mass.

ΠΑΕ — Undergraduate Treasurer (1919)
Class Football (1915-16) — Advisory Board (1919)
Captain Class Football (1916) — Student Council (1919)
2nd Football (1917) — Athletic Council (1919)
Football Team (1919) — President of School (Winter)
Winning Class Swimming (1917) — Winning Club Baseball (1919)
Class Baseball (1917) — 1st Lieut. P. A. Regiment
Manager Basketball Team (1919) — Spring Cheering Staff

MALCOLM TALBOT ANTHONY

Born July 18, 1901 — Norwell, Mass.
Entered Andover 1918 — Yale

"Mal"

Norwell, Mass.

AZEL AMES, Jr.

Born February 10, 1903 — Newton, Mass.
Entered Andover 1919 — M. I. T.

"AZE"

35 Lake Ave., Yonkers, N. Y.

ASA WHITE KENNEY BILLINGS, Jr.

Born September 20, 1901 — New York City
Entered Andover 1916 — M. I. T.

"KEN"

431 North 38th St., Omaha, Neb.

ΑΓΧ — Assistant Manager Swimming (1918-19)
Associate Editor *Pot Pourri* (1917-18) — Mgr. Swimming (1919-20)
Business Manager *Pot Pourri* (1918-19) — Athletic Council
Art Editor *Pot Pourri* (1919-20) — Sec.-Treas. Class (Winter 1919)
Spring Police (1918-19) — Fall Police (1919-20)

WENTWORTH P. BLODGETT

Born January 31, 1901 — Brookline, Mass.
Entered Andover 1915 — Dartmouth

"PUTT", "PUTTY"

288 Prince St., West Newton, Mass.

ΗΔΦ — Winning Class Wrestling Team (1919)
Class Football (1917) — Varsity Wrestling Squad (1920)
Football Squad (1918) — Boxing Club (1919)
Rifle Team (1918) — 1st Lieut. R. O. T. C. (1918)
Fire Lieutenant (1918-19) — Varsity Football (1919)

DONALD WAINWRIGHT BRUCE

Born April 15, 1903 — Haverhill, Mass.
Entered Andover 1915 — M. I. T.

"DON", "DONNIE"

1018 Essex St., Lawrence, Mass.

ΗΔΦ — Captain Varsity Soccer Team (1919)
Class Soccer (1916) — Varsity Gym Team (1917)
Winning Class Soccer (1917) — Greek Club Baseball Team (1919)
Varsity Soccer Team (1918) — Greek Swimming Team (1920)

CHARLES GRISWOLD BULKLEY

Born June 14, 1901 — Hartford, Conn.
Entered Andover 1919 — Yale

"BUCK"

Magnolia Terrace, Springfield, Mass.

DENZIL SIDNEY BUSH

Born August 7, 1901 — East Orange, N. J.
Entered Andover 1919 — Yale

"DENNY"

345 Springdale Ave., East Orange, N. J.

ΠΑΕ — Varsity Football (1919)
Indoor Relay Team (1920) — Winter Track Team (1920)

ALLAN RUSSELL CARMICHAEL

Born September 5, 1902 — New Haven, Conn.
Entered Andover 1919 — Yale

"AL"

595 Whitney Ave., New Haven, Conn.

Club Football (1919) — Club Basketball (1920)
Gym Leader (1920) — Gym Relay Team (1920)
Yale Club (1920)

MARVIN CHAPIN CHENEY

Born June 25, 1901 — Southbridge, Mass.
Entered Andover 1916 — Yale

"MARV"

Woodstock Rd., Southbridge, Mass.

K. O. A. — Baseball Squad (1919)
Captain Winning Class Soccer (1917) — ΔΑΔ Track Team (1919)
Varsity Soccer (1918-1919) — Rifle Team (1916, 17, 18)
Choir (1918-19,-20) — Relay Team (1920)
Glee Club (1918-19, 1919-20) — Winter Track Team (1919-20)

EDWIN CLARENCE CLEVELAND

Born July 30, 1903 — Webster, Mass.
Entered Andover 1918 — Yale

"ED", "CLEVE"

824 School St., Webster, Mass.

HΔΦ
Winning Club Baseball (1919)
Class Football (1918)
Club Football (1919)
Capt. Club Basketball (1920)

ROBERT MORRILL CLOUGH

Born December 31, 1901 — Reading, Mass.
Entered Andover 1916 — Harvard

"BOB", "CLOW"

Perkins Ave., Reading, Mass.

ΦBX
Soccer Team (1918)
Class Soccer Team (1916)
Class Football (1918)
2nd Honor Roll (1916-1917)
Baseball Team (1919)
Class Basketball (1917)
Fall Police Force (1919)
Winning Class Soccer Team (1917)
Club Football (1919)
Hockey Squad (1918-1919)
Hockey Team (1920)
Club Baseball (1918)
Club Basketball (1920)
Secretary "Roman" Club (1919-1920)

LOWELL RUTHERFORD COMFORT

Born May 15, 1903 — New York City
Entered Andover 1918 — M. I. T.

"COMF", "LOW"

Hotel Bretton Hall, New York City

ΦΔΣ
Choir (1919-20)
Tennis Team (1919)
Calendar Board (1920)
Phillipian Board (1919-20)
Captain Club Fall Tennis (1919)
Mandolin Club (1919-20)
Basketball Squad (1919-20)

FRANKLIN MUZZY CROSBY, Jr.

Born February 20, 1902 — Minneapolis, Minn.
Entered Andover 1918 — Yale

"FRANK"

2120 Park Ave., Minneapolis, Minn.

Π A E
Associate Editor *Phillipian* (1919-20)
Choir (2 years)
Business Manager *Phillipian* (1920)
Glee Club (1919-20)
President of Philo (1919-20)
Tennis Team (1919)
Secretary of Inquiry (1919-20) 1st half
Captain Tennis Team (1920)
President Inquiry (1919-20) ast half

MOREAU STEPHEN CROSBY

Born March 24, 1902 — Grand Rapids, Mich.
Entered Andover 1919 — Michigan

"BOB", "MORRY"

Kent Hills, Grand Rapids, Mich.

ΦBX — Club Basketball

ROBERT COOPER DAVIDSON

Born October 29, 1901 — Coraopolis, Pa.
Entered Andover 1917 — Yale

"DAVE"

Rose Ave., Coraopolis, Pa.

Winning Class Soccer (1918) Captain Roman Soccer (1919)

ALEXANDER W. DOLE

Born January 18, 1902 — Bangor, Maine
Entered Andover 1916 — M. I. T.

"ALEC"

West Broadway, Bangor, Maine

Winning Class Soccer Team (1918) Track Numerals (Spring '19)
Butler-Thwing Entrance Exam Prize (1916)
Varsity Gym Team (1916-1917)

WILLIAM CHAPPELL DOWNING, JR.

Born December 6, 1902 — Terre Haute, Ind.
Entered Andover 1919 — Yale

"BILL"

Quaker Valley, Sewickley, Pa.

SCIENTIFIC SENIORS

JOSEPH CYRILLE DUPONT, Jr.

Born January 31, 1901 — Houma, La.
Entered Andover 1916 — Yale

"DUPE"

Main St., Houma, La.

Φ. B. X.
Winning Class Wrestling Team (1919)
Class Football (1917-1918)
Varsity Wrestling Squad (1920)
Capt. 2nd Football Team (1918,19)
Capt. Class Track (1919)
Captain Class Baseball (1918)
Fire Department (1919)

JAMES FRANCIS DEWOLF

Born May 2, 1902 — Bristol, R. I.
Entered Andover 1917 — M. I. T.

"JIM"

18 Church St., Bristol, R. I.

Club Wrestling Team (1920)
Philo (1919)

VINCENT FARNSWORTH, Jr.

Born April 11, 1901 — Revere, Mass.
Entered Andover 1917 — Yale

"VIN", "FARNY"

7 Lewis Rd., Winchester, Mass.

ΦΑΣ
Varsity Hockey Team (1919, 1920)
Varsity Football Squad (1918)
Student Council (1919-1920)
Varsity Second Team (1919)
Athletic Council (1919-1920)
Assistant Manager Baseball (1919)
Mandolin Club (1919, 1920)
Manager of Baseball (1920)
Banjo Club (1918)
Advisory Board (1919-1920)
Leader Banjo Club (1919, 1920)
Winter Track Squad (1919, 1920)

CHARLES LONGFORD FELSKE

Born January 13, 1902 — Kokomo, Ind.
Entered Andover 1919 — Cornell

"LONG"

Mulberry St., Kokoma, Ind.

LOUIS HENRY FITCH, Jr.

Born April 21, 1903 — Newton Centre, Mass.
Entered Andover 1918 — M. I. T.

"HARRY"

134 Summer St., Newton Centre, Mass.

PARIS FLETCHER

Born June 19, 1903 — Middlebury, Vt.
Entered Andover 1919 — Middlebury

"RED"

7 South St., Middlebury, Vt.

Club Tennis — Club Basketball

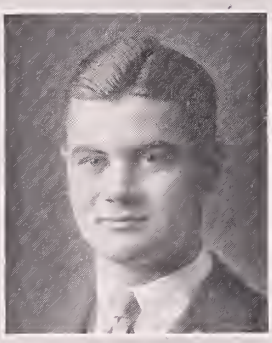

EDWARD McVITTY GREENE

Born October 20, 1901 — Lewistown, Pa.
Entered Andover 1919 — Yale

"ED(DIE)"

Huntington, Pa.

K O A — Student Deacon
Winning Class Football (1920) — Glee Club (1919-1920)
Basketball Squad (1920) — Choir (1919-1920)
Chief Fall Police Force (1919) — Vice Pres. Society Inquiry (1920)

EDWARD JAMES HANLEY

Born May 21, 1902 — Whitman, Mass.
Entered Andover 1918 — M. I. T.

"RED"

Whitman Ave., Whitman, Mass.

Winter Track Squad (1919-1920) — Wireless Club
Second Honor Roll

EDWARD HAMILTON HILLS

Born August 13, 1900 — Hartford, Conn.
Entered Andover 1916 — Yale

"ED"

2017 Caton Ave., Brooklyn, N. Y.

A U V — Fall Cheering Staff (1919)
Track Squad (1918) — Spring Cheering Staff (1920)
Track Team (1919) — Advisory Board
Captain Track Team (1920) — Athletic Council
Tennis Team (1919) — President Class Spring (1917)
Student Council (3 years) — Vice President (Spring (1918)
Vice-President Student Council (1920) — Fall Cheering Staff (1918)
Peabody Dance Committee (3 years) — Pres. Class of '21 Fall (1918)
Chairman Grill Committee (1920) — Vice-Pres. Class '21 (Winter '19)
President Class of '21 Fall (1919) — Yale Club (1920)
President Class of '21 (Spring (1919)

NORMAN FREDERIC HOCK

Born May 12, 1900 — Pottsville, Pa.
Entered Andover 1918 — Yale

"NORM"

507 Garfield Square, Pottsville, Pa.

A U V — Captain Winning Class Swimming (1919)
Varsity Football Squad (1918-1919) — Manager Tennis Team
Class Track

JOHN MILTON HOPKINS

Born March 9, 1903 — New York City
Entered Andover 1916 — Harvard

"HOP", "HOPPY"

56 East 56th St., New York City

Brass Band (1918) — Gaul Club Tennis (1919)
First Honor Roll — Winning Club Soccer (1919)
Winning Class Soccer (1918) — Student Council (1919-1920)
Harvard Club

FRED MARION HULBERT

Born April 3, 1901 — Everett, Washington
Entered Andover 1917 — Yale

1821 Grande Ave., Everett, Washington

ΦΛΔ — Assistant Managing Editor *Pot Pourri*
Second Varsity Football — President Class (Spring 1919)
Class Football (2 years) — Vice-President Yale Club (1919-20)
Class Baseball (1918) — President Saxon Club
Wrestling Squad (1919) — Junior Prom Committee (1919)
Track Squad (1920) — Glee Club (1917-18)
Assistant Manager Baseball (1919) — Student Council (2 years)
Chief Spring Police (1920) — Editor-in-Chief *Pot Pourri* (1920)
Vice-President School (Spring 1920) — Class Day Committee

LANGLEY CARLETON KEYES

Born July 14, 1901 — Winchester, Mass.
Entered Andover 1918 — Harvard

"LANG" "KEYSIE"

63 Church St., Winchester, Mass.

ΦΑΣ — Boxing Club (1919)
Mandolin Club (1918-19-20) — Varsity Soccer Team (1919)
Varsity Track Squad (1919-20) — Varsity Hockey Team
Banjo Club (1918-19-20) Vice-President Harvard Club (1919-20)

FRANCIS RAY KLOMAN

Born August 7, 1904 — Roselle, N. J.
Entered Andover 1918 — Annapolis

"TWINK" "JOE"

645 Madison Ave., New York, N. Y.

Captain Club Wrestling Team (1920) — Glee Club (1919-20)

HENRY LEDYARD, Jr.

Born October 26, 1902 — Detroit, Mich.
Entered Andover 1916 — Yale

"HARRY"

579 Jefferson Ave., Detroit, Mich.

Banjo Club (1917-18-19-20) — Choir (1918-19, 1919-20)
Glee Club (1918-19-20) Winning Class Swimming Team (1919)
Varsity Swimming Squad (1919-20)

RICHARD ALBERT LOOMIS

Born June 19, 1902 — Cleveland, Ohio
Entered Andover 1916 — Yale

"DICK" "JOE"

11218 Euclid Ave., Cleveland, Ohio

Class Soccer (1917) — Manager Class Soccer
Class Track (1918) — Varsity Soccer (1918-19)
Club Track (1919)

SCIENTIFIC SENIORS

JOSEPH WILSON LUCAS, Jr.

Born April 3, 1901 — Germantown, Phila., Pa.
Entered Andover 1917 — Yale

"JOE"

1808 Pine St., Philadelphia, Pa.

KOA — Class Baseball (1918)
Class Football (1918-19) — Winning Club Rifle Team (1918)
Captain Class Wrestling (1920)

GARDNER BLAKE MACPHERSON

Born April 5, 1903 — Ashmont, Mass.
Entered Andover 1918 — M. I. T.

"MAC"

Williston Rd., Brookline, Mass.

Club Baseball (1919) — Club Soccer (1920)
Club Wrestling (1920)

JAMES RICHARD PATTEN

Born November 11, 1901 — Kokomo, Ind.
Entered Andover 1919 — Cornell

"DICK"

West Walnut St., Kokoma, Ind.

Club Football Team (1919) — Club Basketball Team (1919)

ALAN SPAULDING RENFREW

Born October 19, 1902 — Newtonville, Mass.
Entered Andover 1918 — M. I. T.

"AL" "REN" "HANK"

Mill St., Haverhill, Mass.

Track Squad (1918-19-20)

HERBERT CLARENCE RICH

Born July 16, 1901 — Haverhill, Mass.
Entered Andover 1918 — M. I. T.

31 Wilmot St., Lawrence, Mass.

FRANK HERMAN RIEGEL

Born January 17, 1902 — Bethlehem, Pa.
Entered Andover 1919 — Lehigh

Bethlehem, Pa.

Winning Club Soccer (1919) — School Orchestra

JAMES STANTON ROBBINS

Born June 16, 1903 — Morrisville, Vt.
Entered Andover 1918 — Yale

"ROBBY" "STAN"

Church St., Naugatuck, Conn.

Winning Class Swimming Team (1919) — Winter Track Squad
Captain Club Swimming Team (1920) — Banjo Club (1918-19-20)

KARL STEWART ROBERTS

Born June 14, 1900 — Milford, Mass.
Entered Andover 1919 — Yale

"ROBBY"

9 Emmons St., Milford, Mass.

JOHN HOPPER ROBLIN

Born October 7, 1903 — Watervliet, N. Y.
Entered Andover 1918 — Princeton

"DOBIE" "ROBBIE"

Rifle Club (1918-19) — Choir (1919-20)
Glee Club (1919-20)

GEORGE STEWART SANDERS

Born January 12, 1902 — Dorchester, Mass.
Entered Andover 1917 — Yale

"STEW"

Tremlett St., Dorchester, Mass.

ΑΓΧ — Assistant Manager Soccer (1918)
Assistant Business Manager of *Pot Pourri* (1919)
Manager of Soccer (1919)
Class Swimming (1918) — Business Manager of *Pot Pourri* (1920)
Club Baseball (1919) — Athletic Council (1919-20)
Hockey Squad (1920)

CHARLES C. SEARLES

Born September 11, 1900 — Dubuque, Ia.
Entered Andover 1917 — Yale

"CHUB"

1020 Ardmore Ave., Chicago, Ill.

ΑΥ — Class Football Team (Fall 1917)
Second Football Team (1918) — Winning Class Football Squad (1919)
Basketball Team (1919) — Assistant Manager Track (1919)
Junior Prom Committee (1919) — Spring Police Force (1920)

KENNETH BAKER SMITH

Born October 17, 1900 — Chicago, Ill.
Entered Andover 1916 — Princeton

"KEN" "KABIE"

226 Orange Rd., Montclair, N. J.

ΦΑΔ — Football Team (1919)
Winning Class Swimming Team (1917)
Baseball Squad (1917) — Advisory Board (1919-20)
Class Football (1917) — Student Council (1919-20)
Swimming Team (1919-20) — Captain Baseball (1920)
Baseball Team (1919) — Athletic Council (1919-20)
Mandolin Club (1919) — Spring Cheering Staff (1920)

MILTON STEINBACH

Born December 25, 1902 — New Haven, Conn.
Entered Andover 1919 — Yale

"STEINIE"

191 Sherman Ave., New Haven, Conn.

FRANK MATHIAS TALMAGE

Born November 11, 1894 — Warren, Pa.
Entered Andover 1914

"TAL"

KOA — Football Team (1915-16-19)
Wrestling Team (1914-15) — Student Council (1916-17)
Track Squad (1915) — Vice President Class (1920)
First Ambulance Unit (left April 1917)
Returned to School Sept. 1919 (overseas 2½ years)

THOMAS WONALL TUTTLE

Born March 17, 1903 — Naugatuck, Conn.
Entered Andover 1918 — M. I. T.

"TOM" "TUT"

Hillside Ave., Naugatuck, Conn.

Class Football (1918) — Winning Club Football (1919)
Winning Class Wrestling (1919) — Varsity Wrestling (1920)

CHARLES HIRAM UPSON

Born February 19, 1899 — Waterbury, Conn.
Entered Andover 1917 — Yale

"RED"

246 Hillside Ave., Waterbury, Conn.

ΦΑΔ — Manager Club Baseball (1919)
Class Baseball (1918) — Choir (1919)
Glee Club (1918) — President Roman Club (1919-20)
Fall Cheering Staff (1919) — Varsity Wrestling Squad (1919-20)

SHEPARD VOGELGESANG

Born February 9, 1901 — San Francisco, Cal.
Entered Andover 1918 — M. I. T.

"SHEP" "BIRDY" "VOGI"

Montauk Ave., New London, Conn.

Choir (1919-20)
Track Numerals (1919)
Managing Editor of *Mirror* (1920)
Mirror Board (1919)
President of Forum (1920)
Second Honor Roll (Spring 1918)
Student Council (1920)
Forum (1919)

ALAN VIGNERON WEAVER

Born November 9, 1901 — Torrington, Conn.
Entered Andover 1917 — Yale

"BUCK" "AL" "WEAV"

88 Cooke St., Waterbury, Conn.

AUV
Fire Lieutenant (1917-18)
Club Baseball Team (1918-19)
Fall Police Force (1919-20)
Winning Club Swimming Team (1919-20)
Yale Club (1917-20)
Fall Track Squad (1919-20)

IRA EDWARD WIGHT, Jr.

Born October 21, 1900 — Paschristianne, Miss.
Entered Andover 1915 — Yale

"TED"

501 Clara Ave., St. Louis, Mo.

AUV
Secretary of Class (1916)
Winning Class Football (1917)
Junior Prom Committee (1917)
Capt. Second Baseball (1918)
Manager Baseball (1918)
Football Team (1919)
President Yale Club
Secretary Student Council

HOWARD GILBERT YOUNG

Born November 30, 1900 — Holyoke, Mass.
Entered Andover 1919

"HOWIE"

108 Brown Ave., Holyoke, Mass.

Track Squad (Fall of 1919)

NON RETURNING MIDDLERS

NON-RETURNING MIDDLERS

GORDON ERNEST ATWOOD

Born September 7, 1903 — Whitman, Mass.
Entered Andover 1918 — Harvard

"ATTY"

95 Whitman Ave., Whitman, Mass.

Harvard Club (1918-19, 1919-20)
Winning Second Club Football Team (1919)
Manager Roman Basketball Team (1920)

HENRY WADSWORTH BUTTERFIELD

Born March 18, 1901 — Pittsburgh, Pa.
Entered Andover 1918 — Dartmouth

"BUTT"

Gardner St., Hollywood, California

Football Squad (1918-19) — Basketball Squad (1919)

BURRITT ALDEN CUSHMAN

Born February 18, 1902 — Yonkers, N. Y.
Entered Andover 1919 — M. I. T.

"CUSH"

55 Caryl Ave., Yonkers, N. Y.

Saxon Football (1919) — Mandolin Club (1919-20)

THOMAS BAXTER DANIELSON

Born September 8, 1900 — Hartford, Conn.
Entered Andover 1917 — Yale

"DAN"

Choir (3 years) — Cross Country Squad (1919)
Track Squad (Spring 1919) — Winning Class Wrestling Team (1919)

FRANCIS WAYLAND HOPKINS

Born January 16, 1901 — Keeseville, N. Y.
Entered Andover 1918 — Cornell

"HOPPY"

Keeseville, New York

JOHN JOHNS

Born April 1, 1901 — Bayside, L. I.
Entered Andover 1917 — Princeton

"Johnnie"

Bayside, L. I., N. Y.

ΦΑΔ — Glee Club
Choir

HORACE FORD MACMAHAN

Born October 14, 1901 — Marietta, Ga.
Entered Andover 1916

"JIT"

749 West End Ave., New York, N. Y.

KOA — Glee Club (1919)
Choir (1918-19) — *Phillipian* Board (1918-19)
Wrestling Squad (1919)

NEWELL GEORGE NEIDLINGER

Born March 7, 1900 — Brooklyn, N. Y.
Entered Andover 1918 — Undecided

"NILE"

180 North Arlington Ave., East Orange, N. J.

ΠΑΕ — Winning Club Baseball Team (1919)
Varsity Football Team (1918-19) — Junior Prom Committee (1919)
Captain Varsity Hockey Team (1918-19) — Spring Policc (1920)
Varsity Basketball (1918-19) — Vice President Class (1919)
President Gaul Club (1919-20)

NON-RETURNING MIDDLERS

RAYMOND OTIS

Born May 25, 1900 — Chicago, Ill.
Entered Andover 1917 — Yale

"SPARROW"

1441 North State St., Chicago, Ill.

KOA — Business Manager *Phillipian* (1918-19)
Soccer Squad (1918) — Soccer Team (1919)
Student Deacon (1919-20) — Student Council (1919-20)
Calendar Board

HENRY CLAY PATTERSON, JR.

Born March 28, 1900 — Youngsville, N.Y.
Entered Andover 1917 — Yale

"PAT"

Youngsville, New York

HERBERT MILLER PLACE

Born January 3, 1901 — Cortland, N. Y.
Entered Andover 1917 — Ann Arbor

"HERB"

30 Franklin St., Blissfield, Michigan

Class Football (1918) — Winning Club Football (1919)

THOMAS PETER DE QUARTEL RICHARDSON

Born March 10, 1902 — Germantown, Phila., Pa.
Entered Andover 1917 — Princeton

"DICK"

West School Lane, Germantown, Pa.

KOA — Student Council (1919-20)
Class Track (1917-18) — Student Deacon (1919-20)
Second Track Team (1918-19) — Forum
Secretary of Inquiry (Fall 1919) — Philo

WILLARD MARSHALL LAW ROBINSON

Born October 1, 1900 — Cambridge, N. Y.
Entered Andover 1917 — Cornell

"ROBBIE"

Cambridge, New York

Track Team (1919)

SUMNER JENNINGS ROBINSON

Born May 10, 1901 — Wollaston, Mass.
Entered Andover 1918 — Dartmouth

"ROBBIE" "BOB"

80 Elm Ave., Wollaston, Mass.

Class Basketball — "AAA" Track Team (1919)
Winter Track Squad (2 years) — Choir (1 year)
Captain Club Track Team (1919-20) — Glee Club (1 year)

FRANK H. SELLMAN

Born March 21, 1902 — Brooklyn, N. Y.
Entered Andover 1918 — Yale

"FRANK"

112 Abbott Rd., Wellesley Hills, Mass.

ΦΑΣ

Varsity Basketball Team (1918-19) Class Baseball Team (1919)
Class Basketball Team (1918-19) Club Swimming Team (1920)
Vice-President of Class (Fall of 1919)

OLIVER C. THORNTON

Born December 12, 1902 — Kansas City, Mo.
Entered Andover 1919 — Yale

"OLLIE"

3744 Walnut St., Kansas City, Mo.

Class Track — Class Basketball

JOHN LIRPWARD UNDERHILL

Born July 11, 1902 — Warsaw, N. Y.
Entered Andover 1919 — Yale

"JACK"

38 Maple St., Warsaw, New York

HERBERT JACOB WEBER

Born December 17, 1903 — Chicago, Ill.
Entered Andover 1919 — Harvard

"IKE"

4548 Grand Boulevard, Chicago, Illinois

Track Squad — Philomathean Society

WILLARD YOUNG

Born November 18, 1901 — Brookline, Mass.
Entered Andover 1919 — Yale

"YOUNG" "BILL"

377 Vose Ave., South Orange, N. J.

In Memoriam

Nelson Kimball Wilde

Died February 15, 1920

CLASS

HISTORY

A.W.K.B. Jr

The Junior Year

WE entered in 1916, just as classes for years previous had, a frightened motley mass. We had, the first day, perilously made our way over the hill expecting to be hailed at every step to do some kind service —and we were not far off in our expectation. Everywhere those "mighty beings" were to be seen with a jovial air and complacent smile watching some mere "prep" — one of our illustrious number — carry trunks and make himself generally useful. Those were dreary times, those first weeks of our entrance. We sneaked to classes and sneaked back to our rooms, leading a generally miserable life.

Soon we came to learn that the Seniors and Middlers—as they were then called — were human, and life took on a more rosy hue. The sky was darkened, however, by the fact that the football team had a very unsuccessful preliminary season. Mr. Lillard was coaching and Charlie Gleason was captain. They worked unceasingly toward putting Andover on top but luck was against them, since early in the season injuries started coming thick and fast. Waters, playing end, was one of the first to be laid up; he was followed in quick succession by Captain Gleason, Russell, and Talmage, so that the Exeter game was entered with three men wearing steel knee braces and with one man using a special shoulder brace. It was magnificent to see those men fight for Andover; but, despite the vim and spirit of the team, Andover was defeated 37 to 7. The class of 1920 was ably represented by Talmage.

After the Exeter game, we settled into our first winter grind but, although we had had this grind described as a most horrible ordeal, it did not prove as terrible as we had anticipated. The swimming team did its best to relieve the tedium by affording interesting and exciting meets, although it did not live up to the records of past seasons. 1920 was not represented on this team. The wrestling team, captained by Bill Russell was fairly successful. Scott represented 1920. The hockey team led by Paul Crane went down to defeat to Exeter, 3-0. It was only after a hard struggle however, and the result was continually in doubt.

With the coming of Spring our hopes for revenge on Exeter, for our many years of defeat, were heightened. It seemed that, with the spirit which was everywhere evident, the tide was bound to turn; but it didn't. Once more the track team was defeated and again the baseball nine was the under dog.

We, however, the preps, got as much consolation as we could out of the thought that we had served our apprenticeship and were now full-fledged Andover students. With the eternal human weakness, we forgot our viewpoint upon our entrance on the hill and looked forward with pleasure to the coming year when we should swagger about with the preps groveling at our feet.

H. F. MacMahan

The Lower Middle Year

OLD men! Those two words suggested a world of importance and possibilities to us who had, less than three months before the opening of our second year, been insignificant, ever-in-the-way, "preps". We returned to Andover in the Fall of 1917 with a new feeling of responsibility on our shoulders, not only because we could now be considered old-timers, but also because the world-wide conflict begun in Europe in August 1914 had spread to America, and we were all anxious to do our bit in whatever way we could. Only last Spring had Andover sent across the Atlantic an Ambulance Unit. That, and the many other happenings of those days, imbued the heart of all Andover men (especially us, who were now "old") with the spirit of fight.

At the very beginning of the Fall term of our Junior Middle year we got into the game and clad ourselves in the uniform all men are proud to wear. The whole student body was organized into a battalion and recognized as a Senior R. O. T. C. We were drilled and instructed in military science and tactics by Major Robert N. Davy, R. O. C. E. F., and Lieutenant R. E. Wyatt, 4th C. M. R., C. E. E. Our life was a new one and it seemed somewhat tedious to class athletics and our Wednesday half-holidays to drill, but we went in as Andover men should, and stuck to our elementary military training throughout the year. In spite of the fact that we tried to prepare ourselves for our country by putting military matters foremost in the school activities, we by no means neglected Varsity athletics. Our football team practiced hard all season with Frank Quinby taking Fred Daly's place as coach, in event of the latter being in France. However the Exeter team proved to be the better at the end of the season and left us with another moral victory.

During the Winter our military drill continued in the gym. We had now become quite used to our uniforms and had almost forgotten that we had ever done anything else but drill. Our strenuous life led to the necessity of more social affairs than usual. Informal dances were held every Saturday afternoon at Peabody House, which, along with the Junior Prom, did much towards breaking up the hard study and continuous drill of the Winter term. Our athletic teams were especially successful this term. The Hockey team completed a highly commemorable season with a victory over Exeter, and the Wrestling and Swimming teams also passed through a successful season.

When the snow had melted away and Andover's annual menace, spring fever, once more tried to spread its disastrous effects among us, we resumed our military drill out on the campus. This term we gained a slight knowledge of trench building and ended up the year with a grand sham battle in which we destroyed the trenches we had so laboriously constructed. At Andover the Spring term always passes quickly and this year was no exception. Exeter added two more moral victories to our list and before we knew it the close of the year was at hand. We shook hands and parted, some about to work for the Summer, and others about to loaf, but all with the pleasant feeling that we had passed one more milestone in our prep school career and would come back as Upper Classmen next fall.

A. W. K. B., Jr.

The Upper Middle Year

THE fall of 1918 began for us perhaps the most eventful of our years at Andover. We came back, some of us from military camp, some from the farm or shipyard to an Andover which even more than before, bore witness to the realities of war time. Familiar faces, always few at such a time, were even less in evidence than usual; and there was a spirit of great unrest; many talked of enlisting; many did enlist. The student battalion under Lieutenant Roy E. Wyatt was reorganized, and military training was added to the regular curriculum as a five hour extra course. Yet athletics were taken up; the publication of school papers resumed; and Inquiry and the musical clubs reorganized. November eleventh brought the signing of the armistice with its attendant celebration and holidays. Shortly afterward, military work began to occupy less time and athletics to gain prominence. Soccer was played with varying fortune; but the football team under the coaching of Mr. Benton, Mr. Tower, and Dr. Page and with Bud Adams of our class as captain, worked through a remarkably successful season to the Exeter game. In spite of a game fight Andover was defeated by a score of 26 to 7.

After the Christmas holidays, we returned to a more normal condition of affairs at Andover. Military training had been definitely abandoned, and athletic interests again became paramount. Basketball was added to the usual list of winter athletics; and, coached by Mr. Roth, the team completed a successful season in spite of handicaps. The wrestling team, with Walter Scott from our class as captain, won its three meets, and in swimming we won all but the final meet with Worcester. The track squad was fortunate in securing for coach Mr. R. A. Shepard, who got the team into shape for the Boston Athletic Club meet. Exeter's good fortune still persisted, however, and we lost the meet to them. The hockey squad also, with Bud Adams as captain, tied Exeter. The Peabody dances were held, and the Musical Clubs returned their entertainment by Rogers' Hall with a dance at the Peabody house. The Junior Prom was adjudged a huge success qualified by the usual adjective "the best ever."

The Spring term, living up to its reputation of being the fastest term of the year, came and went with a rush. Owing to the lack of seasoned material, the track squad met with more than its share of misfortune, and lost to Exeter by a score of 71 to 35. The great expectations which we had, not without cause, centered in our baseball team, coached by Fred Daly, were fated to disappointment. The Andover team went to pieces, then rallied, and a little more than held Exeter to the score she made in the first three innings; the score finally stood 11 to 4. The musical season reached its climax in the concert by the combined choir and glee-clubs with Bradford Academy. Meanwhile, ever since Germany signed the armistice, plans had been afoot for a Victory Commencement. Class reunions were held and for once Andover weather did its best to console our class and show the graduating class just what they were quitting. The usual recessional of college entrance examinations accompanied our departure for the brief intermission before we should again make our appearance, and take up our parts in the roll of next year's Seniors.

S. Vogelgesang

The Senior Year

AFTER three years under the unusual circumstances which arose during the war days, the class of 1920 in a body of 148 strong marched up the hill on September 18th, to assume the new responsbiilities which rest upon the shoulders of every senior.

Their's was a year of reconstruction, a year for advancing, and for making new and greater progress in every branch of school enterprise. Victories against Exeter for the past few years had been few and far between, but, under the leadership of Captain Adams and Manager Pole, ten seniors, out of the nineteen men to get their letter, paved the way for a glorious victory over the New Hampshire rivals, defeating them 19-0. That night the townspeople were witnesses of probably the greatest celebration ever held on the hill. Six years of adversity were wiped away in that grand triumphal revel, and when the tumult and the shouting died away, Andover again saw a clear trail to future successes.

As for the other Fall athletics, the soccer team had a very creditable season, marred only by a defeat at the hands of Worcester, while cross country became a thing of the past, due to the lack of proper material with which to form a team.

Shortly before the Christmas holidays, the musical clubs made their annual pilgrimage to Rogers' Hall, where a successful program was performed, followed by the usual evening of dancing.

The defeat of Exeter in football marked the turning of another page in the annals of Andover's athletic career. Soon came winter, bringing the annual hockey game, and for the first time in the history of the two schools, rival teams met also in swimming and basketball. Again Andover came out on top. Although the hockey team lost 4-2, nevertheless Captain Anderson's swimming team won a decisive victory, 33-20, at Exeter, while in the same hour, Andover's five defeated Exeter 32-27 in a game which will long be remembered.

In the meantime the men of the baseball and track squads have been devoting themselves to indoor practice and much hard work, and are looking forward to celebrating a two-fold victory this Spring.

Out of the old original class of seventy-five members who entered the halls of Phillips Academy for the first time in the Fall of 1916, few indeed are left. In all there are but twenty-four who, having entered four years ago, have survived the rigors of a *real* prep parade, and have plodded steadfastly on through their course during the trying days of unrest which followed them from the Spring of their Junior year until the Fall when they become upper-middlers.

The class of 1920 will leave the familiar class rooms forever on June 19th; ready to go on to college, or into life, carrying with them Andover traditions and Andover ideals, and ready to enhance the great name of Phillips Academy by their good deeds and progress in the days to come.

MORRIS TYLER

Cum Laude

Gamma Chapter

Charter Granted 1907

These members of the class of 1919 were elected to membership in the Cum Laude Society on the basis of their superior scholarship in all subjects for their Senior year,

This society aims to bestow that recognition upon high scholarship in the preparatory schools which the Phi Beta Kappa Society gives to it in the colleges.

Members of the Class of 1919

Elmer Joseph Babin
Jesse Chase Dann, Jr.
Herbert Wells Hill
Bruce Porter Hyde
Walter Leland Jones
Milman Hart Linn, Jr.
Sheridan Logan
Bennet Bronson Murdock
Hayden Newhall Smith
Wayland Farries Vaughan
Oliver Mayhew Whipple
Preston Woodling

From the Class of 1918
Albert Lacy Russel

Award of Prizes, 1918-1919

The Draper Prizes	(1)	Robert Chapman Bates, Bay Shore, L. I., N. Y
	(2)	Elmer Joseph Babin, East Cleveland, Ohio.
The Means Prizes	(1)	Hugh Harding Spencer, Andover.
	(2)	Robert Chapman Bates, Bay Shore, L. I., N. Y.
	(3)	Leslie David Newell Davis, East Norwalk, Conn.
The Robinson Prizes		Not awarded
The Andrew Potter Prizes	(1)	Elmer Joseph Babin, East Cleveland, Ohio.
	(2)	Preston Woodling, Cranford, N. J.
The Schweppe Prizes	(1)	Robert Martin, Newtonville.
	(2)	Robert Chapman Bates, Bay Shore, L. I., N. Y.
The Goodhue Prizes	(1)	Robert Martin, Newtonville.
	(2)	Hugh Harding Spencer, Andover.
		Honorable Mention
		Albert Lacy Russel, Jacksonville, Fla.
The Cook Prizes	(1)	Hayden Newhall Smith, Buffalo, N. Y.
	(2)	John Coggeshall, New York, N. Y.
	(3)	John Cornwall, Short Hills, N. J.
The Dove Prizes	(1)	Hayden Newhall Smith, Buffalo, N. Y.
	(2)	Elmer Joseph Babin, East Cleveland, Ohio.
	(3)	Jesse Chase Dann, Jr., Buffalo, N. Y.
		Honorable Mention
		Albert Lacy Russel, Jacksonville, Fla.
The Valpey Prizes		*Latin*—Charles Sumner Lunt, Jr., Rochester, N. Y.
		Greek—Paul Clement Daniels, Buffalo, N. Y.

The John Aiken German Prizes	(1) Clarence Sumner Lunt, Jr., Rochester, N. Y. (2) Elmer Joseph Babin, East Cleveland, Ohio.
The Fuller Prize	Not awarded.
The Otis Prize	Hing Sung Mok, Hong Kong, China.
The Frederic Holkins Taylor Prize	Arnold Guyot Cameron, Jr., Princeton, N. J.
The American Archaeology Prize	*Divided between* Bradford Hinckley Burnham, Cambridge. Robert Martin, Newtonville.
The Snell History Prize	Albert Lacy Russel, Jacksonville, Fla. *Honorable Mention* Sheridan Logan, St. Joseph, Mo.
The George Lauder History Prize	*Divided between* John William Borman, New York, N. Y. Wayland Farries Vaughan, Newton Centre.
The Dalton Chemistry Prize	*Divided between* Leonidas Fletcher, Jr., Greenville, Miss. William Frizzell Wyman, Augusta, Me.
The Faculty Prize	*Divided between* Sheridan Logan, St. Joseph, Mo. Preston Woodling, Cranford, N. J.
The Boston Yale Club Cup	Jesse Chase Dann, Jr., Buffalo, N. Y.
The New England Federation of Harvard Clubs Prize	Richard Harvey Sears, Cambridge.
The Harvard-Andover Scholarships	Sheridan Logan, St. Joseph, Mo. John Milton Hopkins, Morristown, N. J.
The James Greenleaf Fuller Memorial Scholarship	Paul Clement Daniels, Buffalo, N. Y.

Scholarship Honors

1918-1919

HONORS OF THE FIRST GRADE

Awarded to those who have no grade lower than 82 and a grade of at least 92 in half the number of hours.

Seniors —

E. J. Babin	2 terms	H. N. Smith	2 terms
S. Logan	3 terms	W. F. Vaughan	1 term
A. L. Russel	1 term	P. Woodling	3 terms

Upper Middlers —

J. M. Hopkins	3 terms	A. L. Johnson, Jr.	2 terms
	C. S. Lunt, Jr.	3 terms	

Lower Middlers —

R. H. Perry	1 term	J. W. Sanborn	2 terms

HONORS OF THE SECOND GRADE

Awarded to those who have an average of 85 and no grade lower than 72.

Seniors —

E. J. Babin	1 term	M. H. Linn, Jr.	2 terms
R. C. Bates	1 term	R. Martin	1 term
J. C. Dann, Jr.	3 terms	B. B. Murdock	2 terms
H. W. Hill	3 terms	A. L. Russel	2 terms
B. P. Hyde	3 terms	W. F. Vaughan	1 term
W. L. Jones	2 terms	O. M. Whipple	2 terms

Upper Middlers —

T. L. Bates	2 terms	H. C. Knapp	1 term
J. G. Coleman	1 term	L. W. Parkhurst	1 term
P. C. Daniels	3 terms	H. S. Pole, 2d	1 term
J. V. A. Fine	1 term	A. S. Renfrew	1 term
E. J. Hanley	1 term	H. C. Rich	2 terms
A. L. Johnson, Jr.	1 term	D. R. Wyandt	1 term

Lower Middlers —

G. K. Black	1 term	H. A. Paget	1 term
A. Brayton	1 term	R. H. Perry	1 term
W. M. Fairleigh	1 term	J. W. Sanborn	1 term
C. S. Gage	1 term	D. D. Stevenson	3 terms
	F. M. Wheelock	2 terms	

Juniors —

B. C. Cutler	1 term	G. E. Faithfull	2 terms
	L. B. Merrick	2 terms	

Statistics

HANDSOMEST

Pole	99	Wight	13	Correa	9
Hulbert	7	Comfort	6	Bates	5

NEATEST

Pole	35	Comfort	21	Searles	13
Hulbert	11	Bates	10	Weaver	8

BEST "ALL ROUND" FELLOW

Pole	41	Akerley	31	Anderson	16
Bush	10	Scott	6	Hulbert	4

BEST ATHLETE

Smith	64	Scott	33	Pfaffmann	17
Bush	7			Anderson	4

BUSIEST

Akerley	58	Hulbert	15	Pole	12
Tyler	11	Duffy	6	Talmage	5

MOST MODEST

Wight	43	Bush	37	Crosby	11
Pfaffmann	10	Blodgett	5	Keyes	5

HARDEST TO RATTLE

Scott	63	Wight	10	Talmage	8
Akerley	6	Hulbert	5	Anderson	4

MOST ECCENTRIC

Weber	27	Vogelgesang	19	Whitelock	18
Wight	7	Colgate	5	Elder	5

WITTIEST

Scott	94	Upson	10	Duffy	4
Akerley	3	Burbridge	3	A. H. McDonald	3

BEST NATURED

Anderson	38	Upson	28	Akerley	9
Pfaffmann	9	Scott	8	Pole	6

MOST CAPABLE

Akerley	43	Pole	39	Hulbert	12
Talmage	11	Tyler	6	Anderson	5

MOST PROMINENT

Pole	84	Akerley	25	Anderson	19
Scott	2	Smith	1	Talmage	1

MOST RESPECTED

Talmage	32	Wight	26	Pole	25
Crosby	8	Akerley	5	Pfaffmann	4

MOST ORIGINAL

Scott	75	Upson	8	Hock	5
Weaver	4	Sireom	3	Burbridge	3

LEAST APPRECIATED

Sears	25	Wight	22	Crosby	17
Pfaffmann	13	Hulbert	11	Talmage	6

CLASS WIRE PULLER

Akerley	34	Pole	31	Talmage	24
Scott	9	Hulbert	4	Green	4

GREATEST FUSSER

Correa	23	Acheson	16	Pole	9
DuPont	6	Weaver	6	Bartow	6

SPORT

Acheson	18	Weaver	17	Bartlet	16
Correa	8	Pole	6	Hoek	5

BEST STUDENT

Lunt	49	Daniels	48	Felske	14
Hopkins	14	Johnson	14	Pole	5

MOST USEFUL

Akerley	36	Pole	27	Talmage	9
Hulbert	8	Crosby	7	Anderson	6

LAZIEST

Scott	17	Hilditch	10	Paine	9
S. A. York	7	Colgate	5	Searles	5

BIGGEST BLUFFER IN CLASS-ROOM.

Scott	51	Hoek	7	Smith	6
Frost	5	Acheson	3	Knapp	3

WINDIEST

Scott	30	Bartow	15	Clough	8
Bovey	7	Whitelock	6	Weber	6

MOST VERSATILE

Smith	21	Scott	19	Anderson	19
Pole	19	Farnsworth	8	Pfaffmann	6

CLASS HUSTLER

Akerley	42	Pole	27	Hulbert	23
Duffy	7	Sears	5	Talmage	4

BRIGHTEST

Daniels	47	Lunt	22	Hopkins	19
Felske	13	Pole	12	Johnson	8

MOST PROMISING

Pole	31	Akerley	12	Wight	9
Hulbert	8	Scott	7	Crosby	7

VAINEST

Whitelock	37	Comfort	34	Acheson	8
Bartow	7	Fellows	7	Clough	7

GREATEST JOLLIER

Scott	64	Anderson	23	Upson	8
Clough	6	Akerley	4	Talmage	3

BEST DRESSED

Pole	41	Comfort	16	Searles	16
Hulbert	13	Weaver	10	Bartow	9

MOST POPULAR

Pole	85	Akerley	17	Anderson	8
Bush	6	Scott	5	Hulbert	4

GRIND

Lunt	46	Hopkins	25	Fine	14
Boardman	6	Noyes	5	Felske	4

THE MAN WHO HAS DONE MOST FOR THE SCHOOL AND 1920

Pole	45	Akerley	26	Anderson	10
Wight	4	Smith	3	Talmage	2

Educational Statistics

ANDOVER'S GREATEST NEED

Senior Privileges	42	"Proms"	34	New Recitation Building	18
Older Men	14	Hockey Rink	9	Concrete sidewalks	9

FAVORITE CHAPEL SPEAKER

Stearns	55	Speer	22	Boynton	17
Eddy	16	Brown	15	Irvine	4

PLEASANTEST TERM

Spring	151	Fall	5	Winter	3

COLLEGES CHOSEN

Yale	83	M. I. T.	9	Harvard	8
Princeton	5	Dartmouth	5	Williams	3

EASIEST STUDY

French	58	English	22	Physics	12
Solid Geometry	10	Spanish	10	Latin	6

HARDEST STUDY

American History	55	Chemistry	11	Physics	10
Geometry	10	Ancient History	6	English	6

BEST TEACHER

Lynde	37	Fuess	26	Freeman	25
Leonard	11	Forbes	10	Hinman	10

KINDEST

Phillips	40	Forbes	32	Lynde	18
Freeman	8	McCurdy	7	Graham	4

MOST BROAD-MINDED

Forbes	54	Fuess	32	Freeman	14
Leonard	8	Phillips	7	Hinman	6

MOST POPULAR OUTSIDE CLASS-ROOM

Hinman	40	Church	34	Forbes	25
Benner	19	Lynde	6	Sides	6

MOST POPULAR IN CLASS-ROOM

Forbes	63	Boyce	23	Fuess	19
Stearns	9	Leonard	9	Graham	8

MOST POLISHED

Phillips	52	Forbes	49	Fuess	11
Eaton	9	Leonard	7	Church	6

PLEASANTEST

Forbes	47	Phillips	18	Graham	10
Leonard	9	Fuess	7	Lynde	6

EASIEST TO RECITE TO

Forbes	33	Roth	17	Parmelee	16
Fraser	14	McCurdy	11	Phillips	9

MOST DIFFICULT TO RECITE TO

Hinman	61	Poynter	26	Boyce	13
Freeman	11	French	6	Newton	5

EASIEST TO BLUFF

Parmelee	50	Fraser	26	McCurdy	16
Kelley	10	Roth	10	Boyce	5

HARDEST TO BLUFF

Boyce	32	Poynter	26	Hinman	24
Freeman	18	Phillips	7	Newton	5

WINDIEST

Forbes	70	Boyce	41	Spencer	6
Roth	5	Poynter	4	Benner	3

MOST ECCENTRIC

McCurdy	39	Fraser	20	Parmelee	14
Bancroft	12	Hinman	9	Forbush	9

MOST RATTLING

Hinman	72	Poynter	18	Freeman	13
Boyce	10	Church	5	French	4

HANDSOMEST

Phillips	62	Church	56	Stearns	15
Forbes	4	Eaton	4	Stackpole	3

MOST RESPECTED

Stearns, A. E.	65	Forbes	21	Fuess	16
Lynde	5	Benner	4	Freeman	3

Officers

Fall Term

H. S. Pole, 2nd, *President* — I. E. Wight, *Vice-President*

F. Talmage, *Secretary-Treasurer*

Winter Term

E. C. Akerley, *President* — K. S. Pole, 2nd., *Vice-President*

A. W. K. Billings, *Secretary-Treasurer*

Spring Term

H. S. Pole, 2nd, *President* — F. M. Hulbert, *Vice-President*

D. S. Bush, *Secretary-Treasurer*

Classical Department

CLASS I—SENIORS

NAMES	RESIDENCES	ROOMS
Allaben, Marshall Champion, Jr.	*New York, N. Y.*	Bartlet 14
Anderson, John Morrissey Paul	*Bridgeport, Conn.*	Phillips 19
Andrew, Edwin Howard	*Danbury, Conn.*	Mrs. Farlow's
Andrews, George Davis, Jr.	*Chattanooga, Tenn.*	Mrs. Peet's
Arn, Fred, Jr.	*Chattanooga, Tenn.*	Mrs. Peet's
Bacigalupo, John Louis	*Reading*	Reading
Baldwin, James Todd	*Chestnut Hill*	Bartlet 20
Bartlett, Calvin Page	*Portsmouth, N. H.*	Bartlet 20
Bartow, Nevett Steele, Jr.	*South Orange, N. J.*	Bartlet 26
Bates, Theodore Lewis	*New Haven, Conn.*	Bartlet 4
Bemis, Grosvenor	*Chestnut Hill*	Bartlet 19
Bent, Dana Parker	*Reading*	Pemberton 2
Bernardin, Winton Mariotte	*Kansas City, Mo.*	Bishop 2
Boardman, Bradford	*Bridgeport, Conn.*	Phillips 18
Bolster, Marshall Grant	*West Newton*	Taylor 18
Bovey, Martin Koon	*Minneapolis, Minn.*	Mr. Johnson's
Brayton, Anthony	*Fall River*	Phillips 3
Bricken, Fay Erskine	*Shelbyville, Ky.*	Draper 2
Burbridge, George Kellar	*New York, N. Y.*	Day 29
Burnham, Bradford Hinckley	*Cambridge*	Pemberton 5
Chase, Cornelius Thurston, Jr.	*Lynn*	Bancroft 17
Childs, Ralph de Someri	*Kansas City, Mo.*	Phillips 21
Colby, Marshall Hartranft	*Los Angeles, Cal.*	Day 10
Coleman, John Guion	*New York, N. Y.*	Bartlet 1
Colgate, Robert Bangs	*New York, N. Y.*	Bartlet 1
Correa, Edgardo Alvarez	*New York, N. Y.*	Mrs. Jackson's
Daniels, Paul Clement	*Albion, N. Y.*	Bartlet 3
Davis, Ferdinand Hermann	*New York, N. Y.*	Day 13
Dole, Alexander Watters	*Bangor, Me.*	Bishop 23
Duffy, Edward Stephen	*Lawrence*	Mrs. Peet's
Elder, Samuel James	*Winchester*	Mrs. Dole's
Etheridge, Hugh Pierrepont	*Salem*	Abbot 16
Fellows, Woodward	*Chicago, Ill.*	Bishop 20
Felske, Charles Longford	*Kokomo, Ind.*	Mr. McCurdy's
Fentress, Thomas Lyon	*Hubbard Woods, Ill.*	Mrs. Holt's
Ferris, Walter Rockwood, Jr.	*Syracuse, N. Y.*	Day 16
Fine, John Van Antwerp	*Princeton, N. J.*	Phillips 14
Frost, Malcolm Hovenden	*Lawrence*	Bancroft 3
Gordon, William Alexander, 3d	*Flushing, N. Y.*	Mrs. Jackson's
Hall, Eliot Gordon	*Winthrop*	Mrs. Castle's
Heidel, Warren Clark	*Middletown, Conn.*	Andover 1
Hilditch, Alan Audley	*Bronxville, N. Y.*	Miss Cheever's
Ingham, Frederick Watson	*Kansas City, Mo.*	Phillips 11
Jameson, John Denison	*Branford, Conn.*	Phillips 8
January, Derick Algernon	*St. Louis, Mo.*	Day 24
Johnson, Albert Lincoln, Jr.	*Hamburg, N. Y.*	Bartlet 16

NAMES	RESIDENCES	ROOMS
Keith, Allen	*Southport, Conn.*	Bartlet 26
Kendall, David Walbridge	*Princeton, N. J.*	Bancroft 18
Keyes, Langley Carleton	*Winchester*	Day 12
Knapp, Howard Clay	*Vincennes, Ind.*	Bishop 18
Kohler, James Pollock, Jr.	*Brooklyn, N. Y.*	Bishop 26
Lacey, George Henry Patterson	*Nashville, Tenn.*	Bartlet 10
Lamson, Samuel Abbott	*Lowell*	Eaton 4
Lawton, Richard Sigmund	*Chicago, Ill.*	Bishop 31
Learned, William Hallam	*Watertown, N. Y.*	Bishop 29
Ledyard, Augustus Canfield	*Detroit, Mich.*	Abbot 7
Lincoln, Louis Augustus	*Mansfield*	Abbot 4
Little, Charles Joseph	*Evanston, Ill.*	Bishop 7
Lunt, Clarence Sumner, Jr.	*Rochester, N. Y.*	Phillips 12
McCormick, Robert Elliott	*Peoria, Ill.*	Clark 10
Macdonald, Allan Houston	*Lawrence*	Day 16
Manning, Birdsall Thomas	*Carmel, N. Y.*	Draper 6
Mason, George Allen, Jr.	*Highland Park, Ill.*	Clark 13
Merrill, Lyall	*Summit, N. J.*	Taylor 16
Merryweather, John	*Highland Park, Ill.*	Clark 13
Morgan, William Arthur, Jr.	*Buffalo, N. Y.*	Bishop 35
Morse, Daniel Stuart	*Lexington, Ky.*	Draper 2
Noyes, Harold Beecher	*Trenton, N. J.*	Bancroft 18
Paine, Alfred White	*New Haven, Conn.*	Bartlet 19
Parkhurst, Leonard Woods	*Wilkes Barre, Pa.*	Day 14
Pfaffmann, Karl Slade	*Quincy*	Phillips 13
Pole, Henry Stier, 2d	*Hot Springs, Va.*	Day 28
Pratt, Edward Harris	*Wellesley Hills*	Mrs. Farlow's
Prince, Henry Kimball	*Short Hills, N. J.*	Pemberton 6
Rosenbaum, William Morris	*Woodmere, L. I., N. Y.*	Phillips 22
Royse, John Tuller	*Terre Haute, Ind.*	Farrar 4
Scott, Walter David	*Lincoln, N. H.*	Phillips 17
Sears, Richard Harvey	*Cambridge*	Bartlet 11
Sheridan, Albert Baisley	*New Rochelle, N. Y.*	Mrs. Peet's
Sircom, Arthur Rowland	*Malden*	Day 1
Stahl, Norman Abram	*Berlin, N. H.*	Mrs. Dole's
Stevens, George Morrow, 3d	*Mount Vernon, N. Y.*	Pease 10
Tyler, Morris	*New Haven, Conn.*	Abbot 6
Weber, Herbert Jacob	*Chicago, Ill.*	Clark 2
Wells, George Burnham	*Southbridge*	Phillips 13
Whitelock, Otto von Stockhausen	*New York, N. Y.*	Miss Park's
York, Samuel Albert, Jr.	*New Haven, Conn.*	Pease 12

SENIORS — 87

Scientific Department

CLASS A—SENIORS

NAMES	RESIDENCES	ROOMS
Acheson, Edward Campion, Jr.	*Middletown, Conn.*	Bancroft 6
Akerley, Elmer Charles	*Reading*	Mrs. Peet's
Ames, Azel, Jr.	*Yonkers, N. Y.*	Bartlet 29
Atwood, Gordon Ernest	*Whitman*	Bancroft 4
Becker, John Leonard	*Chicago, Ill.*	Bishop 19
Billings, Asa White Kenney, Jr.	*Vineyard Haven*	Bartlet 2
Blodgett, Wentworth Putnam	*West Newton*	Bancroft 16
Bruce, Donald Wainwright	*Lawrence*	Bancroft 3
Bulkley, Charles Griswold	*Springfield*	Pease 9
Bush, Denzil Sidney	*E. Orange, N. J.*	Miss Hinchcliffe's
Carmichael, Allan Russell	*New Haven, Conn.*	Miss Park's
Cheney, Marvin Chapin	*Southbridge*	Bartlet 23
Cleveland, Edwin Clarence	*Webster*	Abbot 4
Clough, Robert Morrill	*Reading*	Phillips 19
Comfort, Lowell Rutherford	*New York, N. Y.*	Day 35
Crosby, Franklin Muzzy, Jr.	*Minneapolis, Minn.*	Abbot 6
Crosby, Moreau Stephen	*Grand Rapids, Mich.*	Clement 3
Davidson, Robert Cooper	*Coraopolis, Pa.*	Taylor 27
Downing, William Chappell, Jr.	*Indianapolis, Ind.*	Mr. Chandler's
Dupont, Joseph Cyrille	*Houma, La.*	Miss Cheever's
D'Wolf, James Francis	*Bristol, R. I.*	Bartlet 28
Eiseman, Philip	*Boston*	Mr. Stott's
Farnsworth, Vincent, Jr.	*Winchester*	Bishop 4
Fitch, Louis Henry, Jr.	*Newton Centre*	Day 25
Fletcher, Paris	*Middlebury, Vt.*	Mr. McCurdy's
Greene, Edward McVitty, Jr.	*Huntingdon, Pa.*	Bartlet 9
Hanley, Edward James	*Whitman*	Bancroft 10
Hansen, Magnus Christian	*Vejle, Denmark*	Clement 9
Hills, Edward Hamilton	*Brooklyn, N. Y.*	Bartlet 12
Hock, Norman Frederic	*Pottsville, Pa.*	Phillips 1
Hopkins, John Milton	*Morristown, N. J.*	Phillips 4
Hulbert, Fred Marion	*Everett, Wash.*	Mrs. Jackson's
Kloman, Francis Ray	*New York, N. Y.*	Andover 2
Lamborn, Richard	*West Chester, Pa.*	Mrs. Dole's
Ledyard, Henry, Jr.	*Detroit, Mich.*	Abbot 7
Loomis, Richard Albert	*Cleveland, Ohio*	Day 18
Lucas, Joseph Wilson, Jr.	*Philadelphia, Pa.*	Bartlet 25
MacPherson, Gardner Blake	*Brookline,*	Bancroft 10
Neil, Edward Joseph, Jr.	*Methuen*	Adams 3
Patten, James Richard	*Kokomo, Ind.*	Mr. McCurdy's
Patterson, Henry Clay, Jr.	*Youngsville, N. Y.*	Day 15
Perry, James Whipple	*Elmira, N. Y.*	Abbot 5
Renfrew, Alan Spaulding	*Haverhill*	Bartlet 30
Reynolds, Ellwood Webster	*West Chester, Pa.*	Taylor 14
Rich, Herbert Clarence	*Lawrence*	Phillips 22

NAMES	RESIDENCES	ROOMS
Riegel, Frank Herman	*Bethlehem, Pa.*	Draper 3
Robbins, James Stanton	*Naugatuck, Conn.*	Bancroft 15
Roberts, Karl Stewart	*Milford*	Dr. Stearns's
Roblin, John Hopper	*Watervliet, N. Y.*	Andover 2
Sanders, George Stewart	*Dorchester*	Bartlet 2
Scheide, Philip William	*Hartford, Conn.*	Day 8
Searles, Charles Colden	*Chicago, Ill.*	Bartlet 7
Smith, Kenneth Baker	*Montclair, N. J.*	Mrs. Jackson's
Stearns, Roger Vinton	*Dunkirk, N. Y.*	Bartlet 30
Steinbach, Milton	*New Haven, Conn.*	Mrs. Wainwright's
Strong, Harold Lovell	*Binghamton, N. Y.*	Pease 11
Talmage, Frank Mathias	*Great Barrington*	Eaton 2
Tuttle, Thomas Worrall	*Naugatuck, Conn.*	Bancroft 15
Underhill, John Lispenard	*Warsaw, N. Y.*	Farrar 4
Vogelgesang, Shepard	*New London, Conn.*	Churchill 6
Weaver, Alan Vigneron	*Waterbury, Conn.*	Bancroft 6
Wight, Ira Edward, Jr.	*St. Louis, Mo.*	Phillips 1

SENIORS — 62

Officers

Fall Term

E. H. Hills, *President* R. W. Wingate, *Vice-President*

D. E. Wight, *Secretary-Treasurer*

Winter Term

L. S. Hammond, Jr., *President* R. W. Wingate, *Vice-President*

H. A. Willard, 2nd, *Secretary-Treasurer*

Spring Term

N. G. Neidlinger, *President* L. S. Hammond, Jr., *Vice-President*

J. F. Burns, *Secretary-Treasurer*

Classical Department

CLASS II—UPPER MIDDLERS

NAMES	RESIDENCES	ROOMS
Adam, Erskine Scovell	*New Bedford*	Mr. Quinby's
Blair, Harry Mitchell, Jr.	*Chicago, Ill.*	Mr. L. C. Newton's
Borg, John Simon	*New York, N. Y.*	Taylor 11
Bright, Robert Douglas	*Sandwich*	Mr. Stott's
Carpenter, William James	*Salem, Ohio*	Mr. McCurdy's
Clark, Kempton	*Brookline*	Bishop 11
Cole, Horace Wellington	*West Newton*	Taylor 18
Conant, Loring	*Dedham*	Miss Park's
Coon, Carleton Stevens	*Wakefield*	Taylor 12
Duffield, Dickinson Curtis	*South Orange, N. J.*	Adams 12
Dwight, William	*Holyoke*	Eaton 1
Elsbree, Hugh Langdon	*Preston Hollow, N. Y.*	Mrs. Wainwright's
Euston, Alexander	*Scranton, Pa.*	Taylor 8
Faeth, Perry Edward	*Kansas City, Mo.*	Andover 4
Fairleigh, William Macdonald	*St. Joseph, Mo.*	Bartlet 29
Gleason, John MacArthur	*Manchester, N. H.*	Day 10
Gray, Burton Payne	*Newton Centre*	Woods 8
Greene, William	*Denver, Colo.*	Day 23
Hale, Thomas, 3d	*Yonkers, N. Y.*	Mr. Tower's
Hamilton, John Gordon	*New York, N. Y.*	Day 29
Hammond, Luther Salem, Jr.	*Winnetka, Ill.*	Day 35
Hapgood, Richard Locke	*Cambridge*	Draper 6
Haviland, Roger Brush	*Gloversville, N. Y.*	Day 22
Hayes, Bartlett Harding, Jr.	*Andover*	Phillips Street
Hill, John Edward	*Philadelphia, Pa.*	Andover 9
Hogg, William Cecil	*Pittsburgh, Pa.*	Taylor 6
Hudner, Harold Kennedy	*Fall Rirer*	Day 8
Ives, John Othniel	*Meriden, Conn.*	Mr. McCurdy's
Johns, John	*Bayside, L. I., N. Y.*	Miss Cheever's
Jones, David Calhoun	*St. Louis, Mo.*	Day 4
Knight, Owen Bealle, Jr.	*St. Joseph, Mo.*	Mr. Johnson's
Knox, John Andrew	*New Canaan, Conn.*	Andover 5
Ludlam, George P., 2d	*New York, N. Y.*	Adams 7
MacMahan, Horace Ford	*New York, N. Y.*	Mrs. Wainwright's
Nichols, Barrett Campbell	*Bath, Me.*	Day 33
Otis, Raymond	*Chicago, Ill.*	Bartlet 18
Paget, Harold Alan	*New York, N. Y.*	Clement 12
Parker, Allen Russell, Jr.	*Wellesley Hills*	Adams 18
Parnall, William Edward	*Ann Arbor, Mich.*	Miss Carter's
Pearson, Alfred Kittredge	*Gardner*	Adams 24
Perry, Randolph Hight	*Andover*	70 Elm Street
Randall, Stuart Percy	*Holyoke*	Pemberton 3
Reifschneider, Henry	*Brooklyn, N. Y.*	Bishop 3
Robbins, Charles Henry Darlington, Jr.	*New York, N. Y.*	Bartlet 13
Ross, Hiram Goodrich	*Sioux Falls, S. Dak.*	Day 17

NAMES	RESIDENCES	ROOMS
Russell, Donald	*Mercer, Pa.*	Pease 14
Ryan, Cyril Cunningham	*Freeport, L. I., N. Y.*	Adams 2
Sharretts, Thaddeus Stevens, Jr.	*Plainfield, N. J.*	Phillips 7
Spock, Benjamin McLane	*New Haven, Conn.*	Day 27
Stevenson, Theodore Dwight	*Princeton, N. J.*	Bartlet 17
Stillman, Charles Latimer	*New York, N. Y.*	Adams 8
Taylor, George Chadbourne, Jr.	*Pelham, N. Y.*	Draper 5
Thornton, Oliver Cromwell	*Kansas City, Mo.*	Taylor 25
Van Wyck, George Lee	*Belmont*	Pemberton 2
Wheelock, Frederic Melvin	*Lawrence*	Lawrence
Willard, Henry Augustus, 2d.	*Washington, D. C.*	Bartlet 8
Wilson, Alfred Mayo	*Minneapolis, Minn.*	Mr. McCurdy's
Wilson, Donald Beckles	*Summit, N. J.*	Taylor 16
Wingate, Roy Wilson, Jr.	*Arlington, N. J.*	Bartlet 12

UPPER MIDDLERS — 59

Scientific Department

CLASS B—UPPER MIDDLERS

NAMES	RESIDENCES	ROOMS
Adams, Francis Fiske	*Andover*	8 Morton Street
Annis, Perley Mason	*Stoneham*	Mr. McCurdy's
Anthony, Malcolm Talbot	*Norwell*	Phillips 9
Askew, Ralph Kirk, Jr.	*Kansas City, Mo.*	Taylor 25
Atha, Henry George	*Groton, Conn.*	Phillips 6
Batty, Reginald Cuthbert	*Utica, N. Y.*	Mr. Chandler's
Black George Kelleher	*Lawrence*	Lawrence
Booth, Howard Mason	*Worcester*	Day 2
Bordages, Cecil Phillip	*Beaumont, Texas*	Mrs. Farlow's
Brace, Lloyd DeWitt	*West Newton*	Eaton 6
Bunting, James Ernest, Jr.	*Flushing, N. Y.*	Phillips 7
Burns, James Ferguson	*Colorado Springs, Colo.*	Bartlet 7
Butler, Richard Albert	*Boston*	Phillips 6
Butler, Robert William	*Methuen*	Bishop 28
Butterfield, Henry Wadsworth	*Hollywood, Cal.*	Mr. Chandler's
Carlton, Edward Whitlock	*Andover*	67 Central St.
Clark, Alexander Bierce, Jr.	*Canton, Ohio*	Mrs. Jackson's
Cotter, Augustine Joseph	*Lawrence*	Lawrence
Coykendall, John Eastland	*Maplewood, N. J.*	Day 9
Cushman, Burritt Alden	*Yonkers, N. Y.*	Day 36
Damon, Russell Lawrence	*Cranford, N. J.*	Bancroft 12
Danielson, Thomas Baxter	*Danielson, Conn.*	Bancroft 16
Deuel, Charles Frederick, 2d	*Amherst*	Abbot 16
Dickson, Richard Malcolm	*Holyoke*	Bishop 23
Draper, Lenard Ames	*Duluth, Minn.*	Pease 9
Drew, Garfield Albee	*East Dedham*	Taylor 7
Evans, Thomas	*East Moriches, L. I., N. Y.*	Phillips 8
Fanning, David Greene	*Hingham Centre*	Pemberton 5
Ferguson, Robert Robertson	*Paducah, Ky.*	Bishop 8
Gage, Charles Stafford	*Westfield, N. J.*	Bartlet 3
Gelbach, Kurt Louis	*Hoboken, N. J.*	Miss Cheever's
Gourley, Stuart	*Waban*	Eaton 4
Greene, Franklin Irvine	*Denver, Colo.*	Day 23
Hardy, Frederick Knowlton	*West Newton*	Hardy 3
Havemeyer, John Frank, Jr.	*Ardsley-on-Hudson, N. Y.*	Clement 6
Hegeler, Hartley	*Huntington, L. I., N. Y.*	Bishop 11
Henderson, Malcolm Colby	*New Haven, Conn.*	Clark 9
Hibbard, Frederick William	*Lawrence*	Lawrence
Holmes, David Blodgett	*Janesville, Wis.*	Day 21
Hopkins, Francis Wayland	*Keeseville, N. Y.*	Taylor 20
Howard, John Thomas	*Lawrence*	Adams 9
Hubbard, Gilbert	*Newton Centre*	Bishop 1
Keith, Glen William	*Claremore, Okla.*	Bancroft 17
Kemp, Wilfred Arthur	*Methuen*	Day 9
Kimberly, John Robbins	*Neenah, Wis.*	Day 34
Koehler, Herman Jules, Jr.	*East Orange, N. J.*	Day 27
Kohler, John Michael	*Sheboygan, Wis.*	Miss Hinchcliffe's

NAMES	RESIDENCES	ROOMS
Kohler, Walter J. Jr.	*Sheboygan, Wis.*	Day 4
Leach, Donald Wallace	*Middletown, Conn.*	Pemberton 6
McGee, Norman Schoonmaker	*Plainfield, N. J.*	Miss Cheever's
McGregor, Gordon	*Haverhill*	Bishop 24
McInnes, Duncan	*Bath, Me.*	Bishop 33
McPherson, John Hoover	*West Medford*	Taylor 10
Manning, Conant	*Upper Montclair, N. J.*	Eaton 1
Mansfield, Norman Lathrop	*Hillsboro, N. H.*	Bishop 36
Marks, Kenneth Weale	*Elmira, N. Y.*	Taylor 11
Mitchell, Ronald Alexander	*Stafford Springs, Conn.*	Miss Park's
Moon, James Southworth	*Cranford, N. J.*	Bancroft 12
Munger, Robert Louis	*Waterbury, Conn.*	Miss Cheever's
Neidlinger, Newell George	*East Orange, N. J.*	Abbot 15
Nicola, Oliver Peter, Jr.	*Pittsburgh, Pa.*	Phillips 2
Onthank, Pierce	*Fitchburg*	Bartlet 15
Osborne, Stanley de Jongh	*Guatemala City, Guatemala*	Andover 3
Peckett, Robert Plympton, Jr.	*Franconia, N. H.*	Bartlet 9
Place, Herbert Miller	*Cortland, N. Y.*	Phillips 15
Prendergast, William Augustine	*Brooklyn, N. Y.*	Clement 1
Ramsey, John Patterson, Jr.	*Charlotte, Vt.*	Day 6
Ranger, Casper, 2d	*Holyoke*	Miss Cheever's
Reed, Dana Leslie	*Andover*	Andover
Richardson, Thomas Peter de Quartel	*Germantown, Pa.*	Bartlet 25
Robinson, Sumner Jennings	*Wollaston*	Taylor 28
Robinson, Willard Marshall Law	*Cambridge, N. Y.*	Bishop 27
Sahler, Carl Philip	*Harlingen, N. J.*	Eaton 2
Sanborn, John Webster	*Andover*	5 Locke Street
Sawyer, John Parker	*Lowell*	Mrs. Roberts's
Serat, William Seth	*Kansas City, Mo*	Andover 4
Sexsmith, Henry Perry	*Binghamton, N. Y.*	Mr. Quinby's
Shepard, John Sanford, Jr.	*Franklin, N. H*	Bishop 21
Small, Joseph Thomas	*Bath, Me.*	Day 33
Snow, Howard	*Yonkers, N. Y.*	Day 36
Stevens, Kenneth Hooker	*Larchmont Manor, N. Y.*	Day 21
Stillman, Edgar Chapman	*Troy, N. Y.*	Woods 7
Stilwell, Neil Conwell	*Anderson, Ind.*	Clark 4
Tichnor, Arthur Rudolph	*Chestnut Hill*	Day 20
Tillson, Saxby Merle	*Fall River*	Mrs. Roberts's
Trasel, Edward George, Jr.	*Philadelphia, Pa.*	Bartlet 13
Upson, Charles Hiram	*Waterbury, Conn.*	Miss Cheever's
Van Patten, William James	*New York, N. Y.*	Phillips 9
Wight, Daniel Ewing	*St. Louis, Mo.*	Phillips 2
*Wilde, Nelson Kimball	*Georgetown*	Bancroft 4
Williams, David Payson	*Sharon, Pa.*	Day 2
Wintersteen, Frederic Tobias	*Port Carbon, Pa.*	Bancroft 5
Wraith, William, Jr.	*New York, N. Y.*	Adams 2
Wright, Thomas Clarke	*Minneapolis, Minn.*	Clark 6
York, Gordon Follette	*Cleveland, Ohio*	Bartlet 18
Young, Charles Willard, Jr.	*South Orange, N. J.*	Pease 11
Young, Howard Gilbert	*Holyoke*	Clark 14

UPPER MIDDLERS — 97

Officers

Fall Term

E. M. Wolfe, *President* F. H. Sellman, *Vice-President*

R. S. Orchard, *Secretary-Treasurer*

Winter Term

L. Daley, *President* E. M. Wolfe, *Vice-President*

R. S. Orchard, *Secretary-Treasurer*

Spring Term

W. C. Lewis, *President* W. Riley, *Vice-President*

R. G. Allen, *Secretary-Treasurer*

Classical Department

CLASS III—LOWER MIDDLERS

NAMES	RESIDENCES	ROOMS
Bennett, Meridan Hunt	*Minneapolis, Minn.*	Bishop 29
Bradshaw, Hugh Edwin	*Winchester*	Dr. Stearns's
Brandman, Harry Schiller	*New York, N. Y.*	Abbot 14
Brosseau, Louis Pierre	*Santa Barbara, Cal.*	Miss Hinchcliffe's
Button, Frank Edwin	*Brandon, Vt.*	Mrs. Holt's
Clark, Ray Butler	*New York, N. Y.*	Mrs. Dole's
Clough, Charles Asa, Jr.	*Vineyard Haven*	Hardy 1
Daley, Leo Francis	*Andover*	14 Bartlet Street
DeLuca, Theodore	*Andover*	Day 3
Dewire, Thomas Andrew, Jr.	*Cambridge*	Bishop 31
Dunkle, Robert Johnston, Jr.	*Brookline*	Bancroft 11
Durgin, James Henry	*Bradford*	Tucker 3
Elwell, Richard Derby	*New York, N. Y.*	Clark 11
Foster, Willard R. S.	*Schenectady, N. Y.*	Churchill 3
Gray, Donald McPherson	*Newton Centre*	Abbot 9
Grover, Donald Broughton	*West Newbury*	Adams 3
Hales, Kenneth Adair	*New York, N. Y.*	Day 28
Hannum, Robert Read	*Boston*	Bancroft 4
Heath, Ellis Kendrick	*Worcester*	Bishop 2
Hobson, William Langhorne, Jr.	*New York, N. Y.*	Taylor 24
Holmes, Ralph Milton	*Bradford*	Bishop 2
Hubbard, Langdon	*Grosse Pointe, Mich.*	Phillips 20
Husband, Richard Borgman	*Hanover, N. H.*	Woods 6
Hutt, John Richard	*Kansas City, Mo.*	Mrs. Castle's
Huttig, John	*Kansas City, Mo.*	Adams 15
Insley, Francis Henry	*Indianapolis, Ind.*	Adams 10
Ives, Stanley Hoyt	*Brooklyn, N. Y.*	Bancroft 5
Jackson, Otis Goodwin	*Medford*	Taylor 17
Johnson, Richard Vernon	*Lynn*	Adams 11
Jordan, Robert	*Cape Elizabeth, Me.*	Bishop 3
Lewis, Whitney Connor	*Huntingdon, Pa.*	Bishop 21
Little, Joseph Simpson	*West Nutley, N. J.*	Mr. Stott's
Martin, James	*Newtonville*	Bartlet 17
Martin, Robert Clement	*Boston*	Mrs. Roberts's
May, Thayer Thomas	*Memphis, Tenn.*	Clark 2
Morrison, Clarence Edwin, Jr.	*Lawrence*	Lawrence
Reiner, Richard	*St. Louis, Mo.*	Day 5
Riley, William Charles	*Bristol, Conn.*	Clark 8
Rogers, Irving Emerson	*Lawrence*	Taylor 21
Sargent, Paul Brainerd	*Winchester*	Mrs. Gardner's
Sherman, Edgar Jay, 2d	*Winchester*	Adams 17
Sherrill, Leicester Hayden	*Philadelphia, Pa.*	Taylor 17
Shultis, Mark, 2d	*Winchester*	Adams 17
Shurtleff, Merrill, Jr.	*Lancaster, N. H.*	Adams 6
Silver, Henry Mann	*New York, N. Y.*	Adams 1
Smitham, Thomas	*Mauch Chunk, Pa.*	Mr. Tower's

NAMES	RESIDENCES	ROOMS
Stern, Jesse Myron	*Chestnut Hill*	Clement 4
Tenney, Otis Black	*Houlton, Me.*	Day 26
Treadway, Charles Terry, Jr.	*Bristol, Conn.*	Clark 8
Walker, Donald Kimball	*Lynn*	Andover 6
Wallace, Frederic William	*Plainfield, N. J.*	Clark 7
Wasserman, Milton	*New York, N. Y.*	Pemberton 1
Weeks, Elie	*Sabot, Va.*	Pemberton 3
Wells, Frederick Chapin	*Chicago, Ill.*	Mr. L. C. Newton's
Wood, Cornelius Van Ness	*Yonkers, N. Y.*	Day 32
Wright, Cyrus Gordon	*Minneapolis, Minn.*	Taylor 15

LOWER MIDDLERS — 56

Scientific Department

CLASS C—LOWER MIDDLERS

NAMES	RESIDENCES	ROOMS
Abernathy, James Logan	*Kansas City, Mo.*	Adams 15
Allen, Daniel	*Cheshire, Conn.*	Taylor 3
Allen, Robert Gray	*Andover,*	Taylor 4
Anable, Henry Milton	*Spring Lake, N. J.*	Churchill 5
Appel, Joseph Herbert, Jr.	*New York, N. Y.*	Clark 12
Atwood, George Baker	*Ferguson, Mo.*	Taylor 4
Avery, Frederic Mercer	*Peoria, Ill.*	Clark 3
Babson, George Jay, Jr.	*Leesburg, Va.*	Andover 6
Bailey, Morton Stevens	*Hillsboro, N. H.*	Day 28
Baker, William Henry	*Lynn*	Miss Carter's
Bateman, Glen Latrobe	*Johannesburg, S. Africa*	Taylor 9
Bauer, Paul Sherman	*Lynn*	Clement 2
Bock, Adolph Bismark Card	*Sheboygan, Wis.*	Day 27
Brainard, Ira Fitch, 2d	*Pittsburgh, Pa.*	Bartlet 9
Bunting, Albert Munger	*Kansas City, Mo.*	Mrs. Castle's
Carr, Donald Eaton	*Mamaroneck, N. Y.*	Taylor 5
Carter, Richard Phillip	*Andover*	West Andover
Chadwick, Harrison	*Winchester*	Bishop 12
Chapman, Horatio Campbell, Jr.	*Saybrook, Conn.*	Bancroft 11
Chapman, Robert Miller	*Cincinnati, Ohio*	Adams 19
Cheney, Stanley	*Cambridge*	Hardy 2
Clark, Herbert Sherman, Jr.	*Holyoke*	Bishop 34
Clarke, Samuel Montague	*Southbridge*	Adams 4
Cook, Joseph Gould	*West Newton*	Day 11
Cornell, Joseph I.	*Bay Side, L. I., N. Y.*	Abbot 8
Cory, John Aumock	*Newark, N. J.*	Adams 13
Cummings, Leland Wilson	*Crafton, Pa.*	Bishop 28
Cutler, Benjamin Crawford	*Andover*	9 Abbot Street
Cutler, Howard McKeen	*Andover*	9 Abbot Street
Danforth, George Henry, 3d	*Summit, N. J.*	Andover 9
Davenport, Edward Augustus, 2d	*Somerville*	Pease 10
Dederer, Eugene Morgan	*New York, N. Y.*	Clark 16
Doran, Edward	*North Andover*	North Andover
D'Wolf, Henry Dreyer	*Bristol, R. I.*	Bartlet 28
Dyer, George Bell	*New York, N. Y.*	Eaton 5
Emery, Willard, Jr.	*Topsfield*	Abbot 11
Fabian, Tracy	*New Haven, Conn.*	Bancroft 7
Fairback, Elliot	*St. Louis, Mo.*	Williams Hall
Ferguson, Oliver Drayton	*Paducah, Ky.*	Bishop 8
Fritchman, Harold Dale	*Indiana, Pa.*	Bishop 16
Goodwill, Francis Ormes	*Jamestown, N. Y.*	Abbot 15
Griffin, Allen Abram	*Atmore, Ala.*	Taylor 23
Gulliver, Arthur Conant	*Waterbury, Conn.*	Taylor 3
Halloran, William Francis, Jr.	*Methuen*	Methuen
Hays, David Douglas	*Johnstown, N. Y.*	Clark 5
Holmes, William Hicks	*Wyoming, N. J.*	Mr. Chandler's

NAMES	RESIDENCES	ROOMS
Hunt, Alfred Herbert, Jr.	*Colorado Springs, Colo.*	Bartlet 8
Hurtado, Manuel	*Mexico City, Mexico*	Tucker 1
Jackson, Donald Harrington	*Bath, Me.*	Mrs. Peet's
Jones, Bradford	*Brookline*	Farrar 6
Jopp, Charles Selden	*Brookline*	Mrs. Roberts's
Kaufman, Jerome Alvin	*New York, N. Y.*	Mr. Stott's
King, Francis Gerald	*Lawrence*	Adams 9
Lee, Wilmot Brereton	*New York, N. Y.*	Taylor 24
Leisenring, Walter	*Upper Lehigh, Pa.*	Bishop 32
Look, Allen MacMartin	*West Tisbury*	Clement 10
Lord, Phillips Haynes	*Meriden, Conn.*	Abbot 18
McDonald, Claude Comstock	*St. Joseph, Mo.*	Adams 10
MacDonald, Harry Alexander	*Andover*	Williams Hall
McGrew, Edward Josephus, Jr.	*Lexington, Mo.*	Bishop 13
McInnes, Robert Rodger	*Bath, Me.*	Bishop 33
McIntire, Morris Shear	*Kansas City, Mo.*	Phillips 11
MacNeil, Alden Brooks	*College Point, N. Y.*	Bishop 27
Masuda, Katsunobu	*Tokyo, Japan*	Farrar 3
Mathews, Frank Pelletreau	*New York, N. Y.*	Eaton 3
Maxson, Albert Freeman	*Schenectady, N. Y.*	Bancroft 7
Mayo, Edward Leonard	*DeKalb, Ill.*	Day 31
Merrick, Lathrop Bennett	*Andover*	West Andover
Mills, Grant Brickett	*Reading*	Phillips 21
Morrill, John Anderson	*Winchester*	Bishop 4
Mulcahy, James Edmond	*San Francisco, Cal.*	Draper 1
Mulcahy, Paul Emerson	*San Francisco, Cal.*	Draper 1
Munger, John Dudley	*Waterbury, Conn.*	Bancroft 9
Newman, William Mendel	*Peirce City, Mo.*	Bishop 5
Norby, Fred Clarence	*Portland, Ore.*	Bishop 3
Orchard, Richard Shuart	*Pelham Manor, N. Y.*	Phillips 12
Park, Elliott Norwood	*Cranford, N. J.*	Day 14
Peirce, Charles Leonard, 3d	*Pittsburgh, Pa.*	Andover 1
Quarrier, Archie Monroe	*Short Hills, N. J.*	Bartlet 27
Reed, Joseph Verner	*Denver, Colo.*	Draper 5
Reid, Thomas Francis	*North Andover*	North Andover
Rentschler, Walter Anthony	*Hamilton, Ohio*	Mrs. Wainwright's
Robertson, Robert Stoddart, Jr.	*Paducah, Ky.*	Bishop 6
Rose, Sayre Broadhead	*Glastonbury, Conn.*	Taylor 23
Salinger, Robert Dennison	*Newtonville*	Bishop 14
Schroeder, Henry, Jr.	*Kew Gardens, L. I., N. Y.*	Clark 16
Schumaker, Albert Gailey	*Waterbury, Conn.*	Bancroft 9
Screven, Franklin Buchanan	*Savannah, Ga.*	Draper 3
Sellman, Frank Harwood	*Wellesley Hills*	Bartlet 24
Sheppard, Arthur Ronald Barton Oram	*Hong Kong, China*	Miss MacKeown's
Shipman, Thomas Leffingwell	*Andover*	Williams Hall
Soutar, James Henry	*Andover*	34 Union Street
Spencer, Donald	*Andover*	96 Central Street
Thomas, Albert Cox, Jr.	*Foxboro*	Day 2
Thomas, Charles Norton	*Flushing, N. Y.*	Mrs. Wainwright's
Todd, Frederick Porter	*New York, N.Y.*	Eaton 5

NAMES	RESIDENCES	ROOMS
Turner, John Bennett	*Norwich, N. Y.*	Bishop 17
Tweedy, Laurance, Jr.	*South Orange, N. J.*	Taylor 5
Walker, Basil	*Oberlin, Ohio*	Clement 11
Walworth, William McAlpine	*Lawrence*	Eaton 6
Washburn, Thomas Savier	*Minneapolis, Minn.*	Taylor 1
Weed, Eben Graves	*Marblehead*	Phillips 20
Weinberg, Charles Morris	*Greenville, Miss.*	Abbot 13
Wells, John Huntington	*Fayetteville, N. Y.*	Farrar 4
White, James Mattocks	*Newton Centre*	Adams 4
Wilmot, Nelson Frank	*Rochester, N. Y.*	Bishop 35
Wolfe, Edwin Moulton	*Coshocton, Ohio*	Phillips 17
Wright, Charles Blossom	*Los Angeles, Cal.*	Bishop 25
Zimmer, Emile John, Jr.	*Montclair, N. J.*	Taylor 2

LOWER MIDDLERS — 109

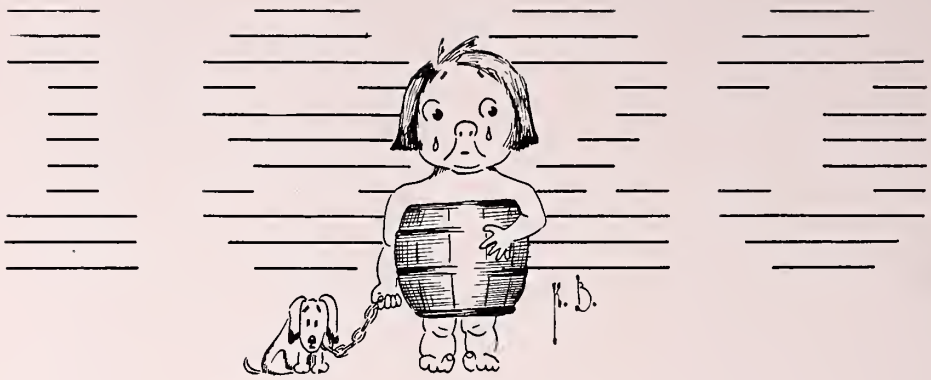

Officers

Spring Term

John Rogers, *President* Philip R. French, Jr., *Vice-President*

Edward R. Vose, *Secretary-Treasurer*

Classical Department

CLASS IV—JUNIORS

NAMES	RESIDENCES	ROOMS
Aguinaldo, Emilio, Jr.	*Manila, P. I.*	Taylor 22
Aida, Taro	*Yakohama, Japan*	Miss Carter's
Alcaide, Otto Antonio	*Brookline*	Williams Hall
Alexander, Jay Cooke	*Media, Pa.*	Williams Hall
Allen, Richard Bedford	*Andover*	Rocky Hill Road
Anderson, Robert Palmer	*Noank, Conn.*	Williams Hall
Avery, Ledyard, Jr.	*Belmar, N. J.*	Miss Carter's
Bartlett, Latham Herschel	*St. Joseph, Mo.*	Tucker 1
Battershill, Allan John	*Lawrence*	Lawrence
Bigelow, Victor Stoddard	*Andover*	7 Locke Street
Bishop, Stephen Hunter	*Newtan Centre*	Adams 5
Bonney, Orvis Weston	*Bath, Me.*	Williams Hall
Brigham, Robert Evans	*Baston*	Taylor 26
Brown, Gordon Kenneth	*West Swanzey, N. H.*	Williams Hall
Bruce, James Gould	*Syracuse, N. Y.*	Williams Hall
Bull, Benjamin Seth, Jr.	*Minneapolis, Minn.*	Taylor 9
Bumstead, Donald Douglas	*Brookline*	Adams 16
Burnham, DeWitt Kinne	*Berkeley, Cal.*	Mr. L. C. Newton's
Burton, Malcolm King	*Forest Hills, L. I., N. Y.*	Adams 22
Burton, Myron Simmons	*Farest Hills, L. I., N. Y.*	Adams 22
Butler, Frank James	*Baston*	Adams 9
Buttrick, Allan Winfield	*Andover*	15 Wolcott Ave.
Capra, Pietro Jerry	*Englewood, N. J.*	Bishop 15
Carter, Richard Augustine, Jr.	*Lawrence*	Miss Carter's
Case, George Bowen, Jr.	*Englewood, N. J.*	Adams 8
Chang, Sinley Kong Yuen	*Peking, China*	Clement 13
Chrisman, Earle Henry	*Spokane, Wash.*	Miss Cheever's
Clark, William Glenn	*Winchester*	Adams 14
Clemons, Eliot Goodwin	*Wakefield*	Adams 9
Cooke, Anson Leonard	*Lawrence*	Lawrence
Cox, Orin Kelsey	*Watertown, Conn.*	Bishop 22
Dunsford, Bevan	*Chelmsford*	Farrar 5
Dunsford, Harold	*Chelmsford*	Williams Hall
Erskine, Frank Gurney	*Brockton*	Williams Hall
Escamilla, Manuel	*Manila, P. I.*	Tucker 4
Esty, Thomas Cushing, Jr.	*Amherst*	Williams Hall
Foxwell, Richard Strong	*Camden, Me.*	Williams Hall
French, Philip Roland, Jr.	*Andover*	276 South Main Street
Friedberger, Theodore Stanton	*New York, N. Y.*	Tucker 4
Fritchman, Horatio Lloyd	*Indiana, Pa.*	Taylor 2
Gay, William Campbell	*Brooklyn, N. Y.*	Williams Hall
Gordon, Lewis Henderson	*Flushing, N. Y.*	Mrs. Jackson's
Graham, David	*Steubenville, Ohio*	Churchill 5
Greene, Roger Denise	*Denver, Colo.*	Mrs. Peet's
Grinnell, Richard Clark	*Mount Vernon, N. Y.*	Mr. Stott's

NAMES	RESIDENCES	ROOMS
Guthe, Otto Emmor	*Ann Arbor, Mich.*	Woods 5
Harriman, Lawrence Manning	*North Wilmington*	Churchill 2
Hart, Kenneth Joseph	*Brooklyn, N. Y.*	Mr. Tower's
Healy, George Paul	*Chicago, Ill.*	Williams Hall
Hodges, Richard Burt	*Pittsburgh, Pa.*	Williams Hall
Holt, Reginald Woodbury	*Andover*	74 Bartlet Street
Horner, Horace Mansfield	*New Haven, Conn.*	Mr. Quinby's
Howarth, Francis George	*Oxford*	Tucker 5
Howell, Hampton Pierson, Jr.	*New York, N. Y.*	Farrar 5
Johnson, John Crittenden	*Hamburg, N. Y.*	Williams Hall
Kaffenburgh, Donald	*Brookline*	Mr. Tower's
Karnheim, Charles Frederick	*Brookline*	Churchill 2
Kern, Alfred Dean	*Portland, Me.*	Taylor 19
Larsen, George Harriman	*Brookline*	Clement 5
La Tulippe, Aime Augustine	*Lawrence*	Bishop 15
Macdonald, Victor Ronald	*Hartford, Conn.*	Pemberton 1
McKinlay, Robert Emmons	*Yonkers, N. Y.*	Farrar 6
Mercer, Aymer Turnbull	*Andover*	Williams Hall
Mills, Hiram Francis	*Waitsfield, Vt.*	Adams 16
Monsarrat, Nicholas Graves	*Cleveland, Ohio*	41 Salem Street
Murphy, Charles Barney Gould	*Durham, N. H.*	Williams Hall
Newman, Winthrop Randall	*Andover*	121 Elm Street
Norton, Wilbur Herbert	*Hampton, N. H.*	Phillips 20
Palmer, Harry Wells, Jr.	*New York, N. Y.*	Mrs. Wainwright's
Phillips, Montague Burrell	*Peterborough, N. H.*	Clement 1
Piza, Emilio Edgar	*San Jose, Costa Rica*	Dr. Stearns's
Pratt, Carroll Wheeler	*Syracuse, N. Y.*	Bancroft 7
Puffer, Winthrop Meigs	*Medford*	Adams 11
Ralston, Roger Brookes	*New York, N. Y.*	Mrs. Peet's
Reinhart, Alan David	*Brookline*	Mr. Stott's
Remington, Harry George	*Philadelphia, Pa.*	Williams Hall
Renouf, Henry Charles	*Andover*	45 Abbot Street
Rochow, Oscar Otto	*Lancaster, Pa.*	Bishop 22
Rogers, John	*Kennebunk, Me.*	Tucker 2
Sawyer, Bradley Moynan	*Malden*	Hardy 5
Seymour, Ford de Villiars	*Morrisburg, Ont., Canada*	Williams Hall
Slagle, Roy Edward	*Lima, Ohio*	Williams Hall
Sternbergh, Regis Springer	*Reading, Pa.*	Phillips 10
Stewart, William Alexander	*Galveston, Texas*	Mrs. Gardner's
Stillman, Leland Stanford, Jr.	*New York, N. Y.*	Williams Hall
Stone, Gilbert Hotchkiss	*Andover*	1 Locke Street
Stone, Knowlton Davies	*Andover*	1 Locke Street
Strickland, William Alexander	*Lawrence*	Lawrence
Swartz, Benjamin Kinsell	*Upper Montclair, N. J.*	Taylor 10
Taff, William Walter, Jr.	*Brookline*	Adams 21
Taylor, John D'Auby Higgins	*New York, N. Y.*	Clement 8
Thomas, Paul Fifield	*Brookline*	Adams 21
Thompson, Elmer Gildersleeve	*Manhasset, L. I., N. Y.*	Churchill 4
Trevvett, Walter Egan	*Buffalo, N. Y.*	Tucker 3
Tsai, Kuo Fong	*Tientsin, China*	Taylor 13

NAMES	RESIDENCES	ROOMS
Turner, Benner Creswill	*Columbus, Ga.*	Abbot 17
Tutein, Ernest Arthur, Jr.	*Winchester*	Williams Hall
Vose, Edward Rich	*East Eddington, Me.*	Hardy 4
Wade, Charles Alexander, Jr.	*Pottsville, Pa.*	Clement 7
Waldo, Gentry Chilton	*Houston, Texas*	Williams Hall
Waller, Absalom Nelson	*Washington, D. C.*	Bishop 14
Whiting, Arthur St. John, Jr.	*Framingham*	Churchill 4
Williams, Arthur Ashley, Jr.	*Holliston*	Williams Hall
Williams, James Rufus	*Glastonbury, Conn.*	Abbot 5

JUNIORS — 104

Classification

Classical Department —	
Class I — Seniors	87
Class II — Upper Middlers	59
Class III — Lower Middlers	56
	—202
Class IV — Juniors	104
Scientific Department	
Class A — Seniors	62
Class B — Upper Middlers	97
Class C — Lower Middlers	109
	—268
	574

Representation

Massachusetts	186	Georgia	2
New York	108	Rhode Island	2
Connecticut	43	Washington	2
New Jersey	39	Alabama	1
Pennsylvania	32	South Dakota	1
Missouri	25	Louisiana	1
Illinois	17	Mississippi	1
New Hampshire	14	Oklahoma	1
Maine	13	Oregon	1
Ohio	11	China	3
Minnesota	9	Japan	2
California	7	Philippine Islands	2
Indiana	7	South Africa	1
Colorado	6	Canada	1
Michigan	6	Costa Rica	1
Kentucky	5	Denmark	1
Wisconsin	5	Guatemala	1
Tennessee	4	Mexico	1
Vermont	4		
Virginia	3		
Texas	3		—
District of Columbia	2	Total	574

SUCTION
LOOT
ORGANIZATIONS.
EXETER IN CELLAR
BANNIT
WITH ME QUIK
1920
TEACHER
BILLINGS '20

ANDOVER MAKING A GAIN THROUGH EXETER'S LINE

ANDOVER CROSSING EXETER'S GOAL

MUSICAL

CLUBS

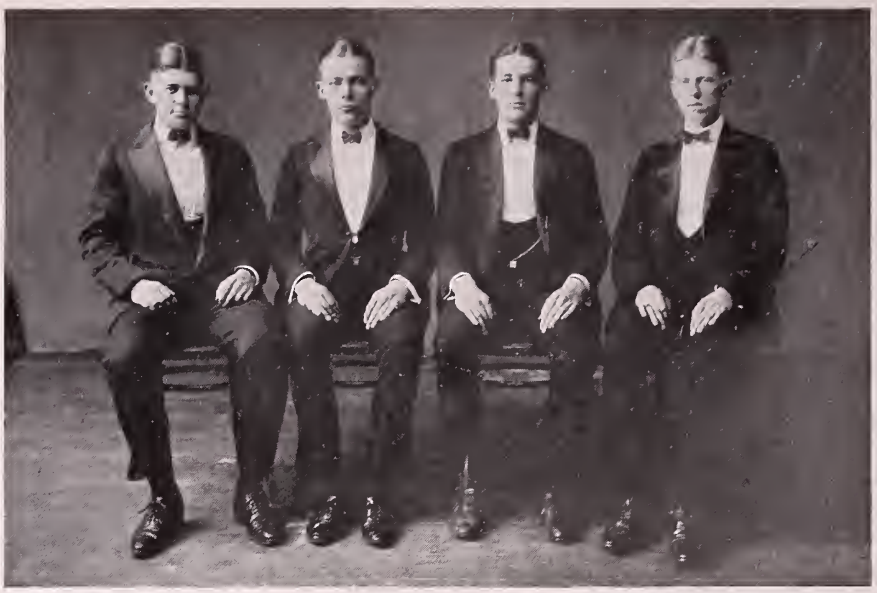

Musical Club Officers

Farnsworth Hammond McGee Sircom

Musical Clubs

AFTER an enthusiastic response to the trials for both the Mandolin and the Glee Club, the work of building up the clubs around a small nucleus of old men was begun. During the Fall Term the clubs faithfully rehearsed for the first concert which was given at Rogers Hall, December the thirteenth. The clubs at that time were quite large and about sixty men took part in the program. After the concert, which was a pronounced success, every one was refreshed by a delightful buffet supper. This was followed by a program dance which concluded a most enjoyable evening.

During the Winter Term a great deal of time was spent on the program for the thirteenth annual Andover-Exeter concert. The concert was held at the Town Hall in Andover on Saturday evening, April 10th, before one of the largest audiences this event has ever attracted. And the excellent showing of both clubs was enthusiastically received. After the concert the Exeter men were entertained at Peabody House by the Andover Clubs. A delicious supper was served and the School Jazz Band afforded excellent accompaniment for the impromptu singing.

This ended for the Musical Clubs one of the most successful years it has ever experienced.

Concert Program

1. TO EXETER

Exeter Glee Club

2. WEDDING OF THE WINDS . . . . . *Hall*
STARS AND STRIPES FOREVER . . . . . *Sousa*

Andover Mandolin Club

3. BANJO RAG . . . . . *Weidt*
COLORED GUARDS

Andover Banjo Club

4. ROCKIN' IN DE WIN' . . . . . *Neidlinger*

Exeter Glee Club

5. VALSE TRISTE . . . . . *Sibelius*
ADIEU . . . . . *Friml*
HUNGARIAN DANCE, No. 6 . . . . . *Brahms*

Exeter Orchestra

6. TWO OLD ENGLISH SONGS:
   a. Once I loved a maiden fair
   b. Come again, sweet love

Andover Glee Club

7. OVERTURE: Home Circle . . . . . *Schlepegrel*
MARCH: Cup Winner . . . . . *Tocaben*

Exeter Mandolin Club

8. LARGHETTO FROM CONCERTO IN D MINOR . . . *Bach*

Messrs. Sircom and Bricken, Andover

9. THE SWORD OF FERRARA . . . . . *Bullard*

Exeter Glee Club

10. SAXOPHONE SEXTETTE

Messrs. Hill, Lehman, Miller, Watters, Talley, Pabst, Exeter

11. SHADOW MARCH . . . . . *Prothero*
COME WHERE MY LOVE LIES DREAMING . . *Foster*

Andover Glee Club

12. MINUET, Symphony No. 2, D Major, The London Symphony *Haydn*
THE MEISTERSINGER . . . . . *Wagner*

Andover Orchestra

13. OLD P. A.

Andover Musical Clubs

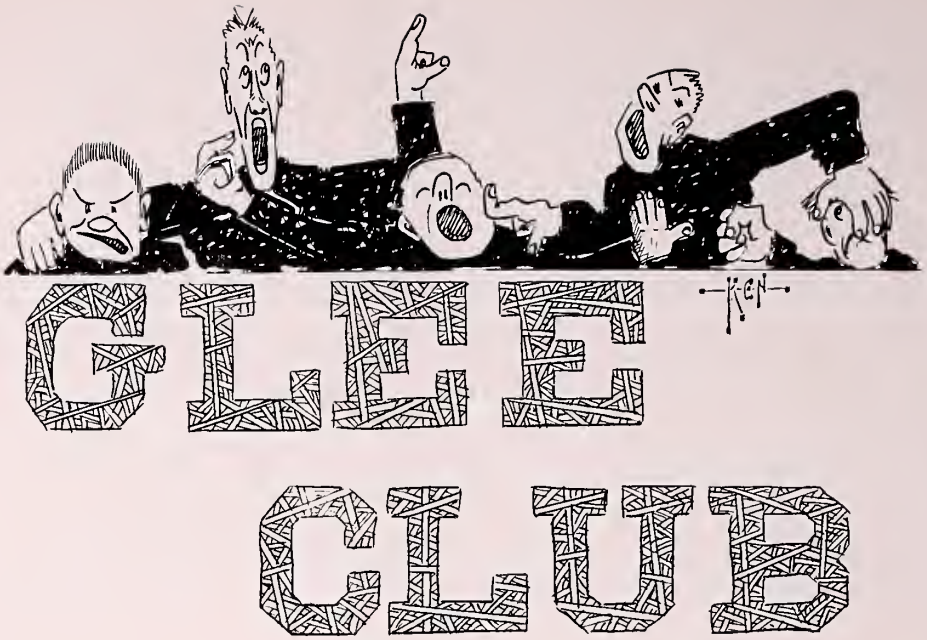

N. S. McGEE, *Leader*

First Tenors

J. Johns

D. H. Jackson
A. N. Waller

S. J. Robinson

Second Tenors

P. H. Lord

L. S. Hammond, Jr.
J. H. Roblin

N. S. McGee

First Basses

W. H. Learned

D. C. Jones
H. Ledyard, Jr.

F. R. Kloman

Second Basses

W. A. Kemp

W. R. Foster

J. R. Williams

Danforth Lord Williams Foster Ledyard Robinson Roblin Kloman
Learned Jones McGee (*Leader*) Hammond Johns

GLEE CLUB

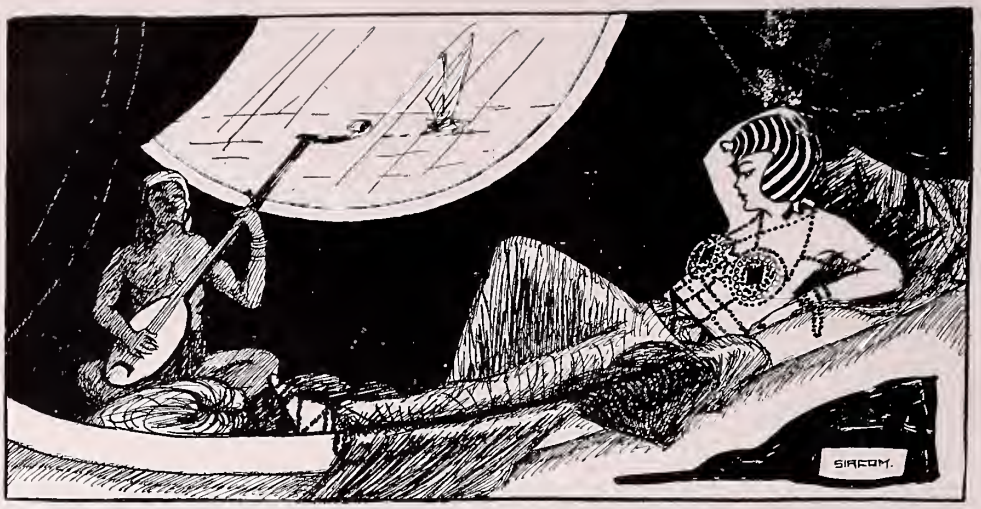

MANDOLIN CLUB

A. R. SIRCOM, *Leader*

First Mandolins

L. Keyes
J. F. Burns
T. D. Stevenson
G. A. Mason
V. Farnsworth
H. G. Ross
K. Clark
K. B. Smith
D. Spencer
K. W. Marks
L. W. Parkhurst

Second Mandolins

L. R. Comfort
F. L. Fentress
O. P. Nicola
M. K. Bovey
F. B. Screven
Sawyer
H. S. Brandman

Mandolas

H. K. Hudner
B. A. Cushman
A. H. Hunt

Drums

R. B. Colgate
A. R. Parker

Piano

P. Eiseman

Brandman Colgate Childs Eiseman Bovey Mason Burns Parker Cushman Clark
Sawyer Screven Comfort Fentress Hudner Nicola
Keyes Farnsworth Spencer Sircom Hunt Ross Parkhurst

MANDOLIN CLUB

First Violins

A. R. Sircom
F. Bricken
Mr. Kelley
J. T. Royce

Second Violins

J. W. Sanborn
F. W. Ingham
M. H. Frost
F. H. Riegel
J. T. Baldwin
K. W. Marks

Cello

W. E. Parnall

Bass

W. R. Foster

Flute

M. S. Bailey

Clarinet

J. H. McPherson

Cornet

E. N. Park
G. H. Stone
J. R. Williams

Trombone

W. H. Learned
G. McGregor
E. L. Mayo

Tympani

R. B. Colgate
A. R. Parker

Drums

Grinnell

Piano

P. Eiseman

Colgate Ingham Foster McGregor Mayo Eiseman Learned Riegel Parnall
Williams Park Parker Grinnell
Baldwin Royce Sircom Frost Sanborn

ORCHESTRA

First Banjos

R. de S. Childs

V. Farnsworth, Jr.
H. Ledyard, Jr.

L. Keyes

Second Banjos

A. C. Ledyard

J. S. Robbins

Guitar

Eiseman

Mandolin

Sircom

Childs Robbins Eiseman Ledyard Sircom
Ledyard Farnsworth (Leader) Keyes

BANJO CLUB

First Tenors

R. M. Chapman
D. H. Jackson
J. Johns
C. C. McDonald
K. S. Pfaffmann
S. J. Robinson
A. M. Waller
F. C. Wells

Second Tenors

D. P. Bent
M. C. Cheney
L. R. Comfort
J. H. Durgin
O. D. Ferguson
L. S. Hammond, Jr.
O. B. Knight, Jr.
P. H. Lord
N. S. McGee
G. McGregor
J. H. Robbin
A. R. Sircom
C. B. Wright

First Basses

G. H. Danforth, 3rd
P. C. Daniels
F. H. Davis
M. H. Frost
E. M. Green
D. C. Jones
F. R. Kloman
W. H. Learned
A. C. Ledyard
H. A. MacDonald
H. F. MacMahan
E. L. Mayo
D. S. Morse
H. B. Noyes
N. K. Prince
M. Shultis, 2nd
T. D. Stevenson
J. B. Turner

Second Basses

J. T. Baldwin
F. M. Crosby, Jr.
T. Evans
R. R. Ferguson
W. R. S. Foster
W. A. Kemp
P. W. Scheide
G. L. Van Wyck
J. R. Williams

LITERARY.

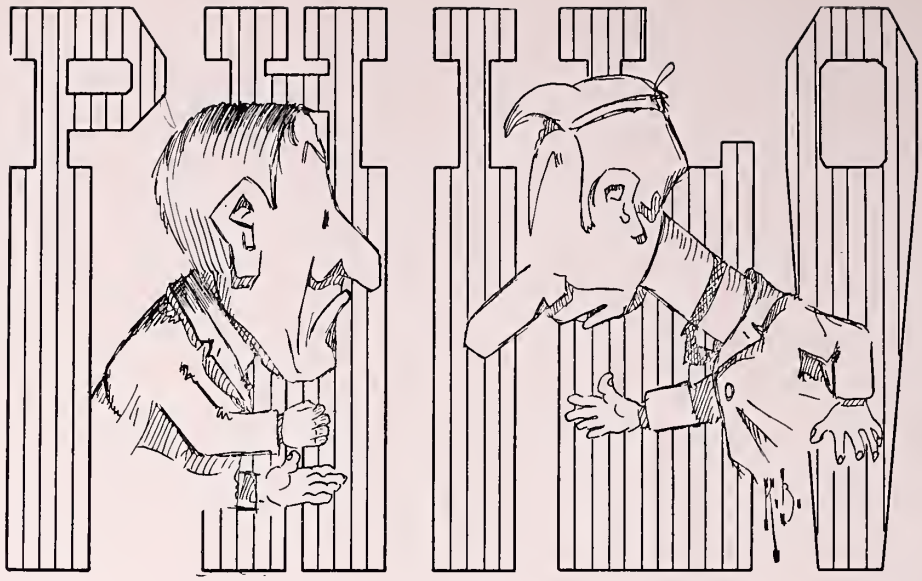

Officers

President	F. M. Crosby Jr.
Vice-President	M. K. Bovey
Secretary	N. A. Stahl
Treasurer	C. S. Lunt, Jr.

Members

M. K. Bovey
R. D. Bright
M. H. Colby
O. Von S. Whitelock
F. M. Crosby, Jr.
W. Fellows
R. S. Lawton
C. S. Lunt, Jr.
A. M. Quarrier
A. R. Sircom
N. A. Stahl

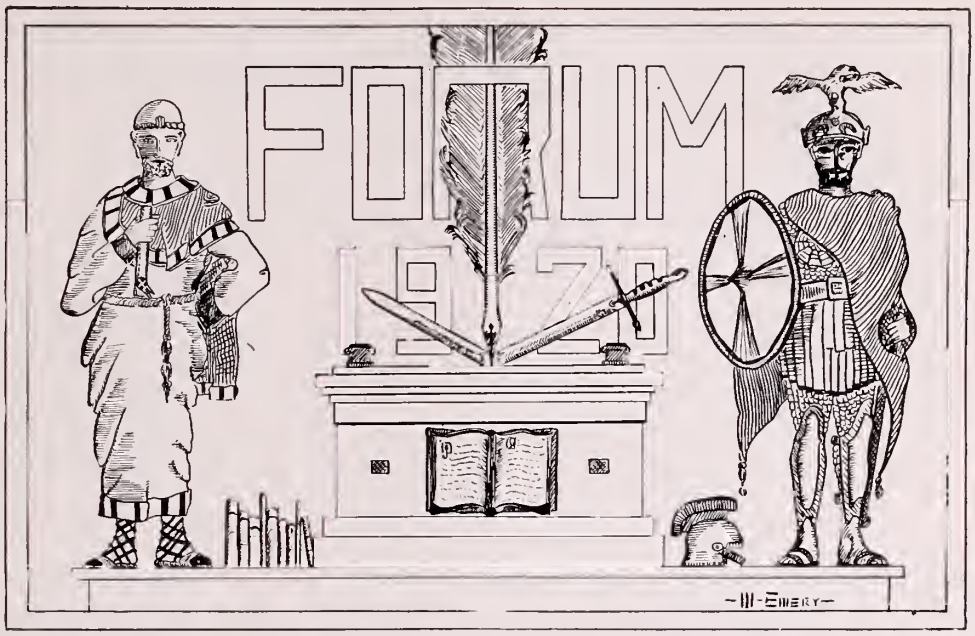

S. Vogelgesang, *President*

Members

H. Ledyard
W. Fellows
A. R. Sircom
J. L. Becker
C. B. Wright
G. McGregor
A. Keith
N. S. Bartow
G. P. Ludlam
W. C. Lewis
T. P. de Q. Richardson
H. W. Butterfield

Honorary Members

H. C. Stearns
D. G. Crawford

Officers of 1919-1920

First Term

R. H. Sears, *President*
E. M. Greene, *Vice President*
T. P. Richardson, *Secretary*
H. A. Willard, *Treasurer*

Second Term

F. M. Crosby, *President*
W. A. Kemp, *Vice-President*
R. R. Hannum, *Secretary*
W. C. Lewis, *Treasurer*

Society of Inquiry

DURING the past school year, the Society of Inquiry has attempted to carry out its purpose of upholding Christian ideals and of promoting a strong moral sentiment throughout the school life. The scope of the Society has been enlarged because more men have realized that religion in its simplest form is a vital element not only in life, but also in school.

From the date of the founding of the organization in 1833 until the present day, the activities of the Society have been broadened to suit changing conditions. However, it has, during this period, cooperated with the school in moulding true Christian manhood. Today this work is just as necessary as long ago. Perhaps it is even more necessary now, for the world needs men of that type of character to combat with its many problems.

To help and inspire the members of the school, the Society of Inquiry has held its regular weekly meetings. Some religious gatherings have been held at which religious topics have been discussed, and also the regular platform meetings have taken place, where opportunities were offered to hear well known speakers, delegations from schools and colleges and missionaries from foreign fields. The Bible and Discussion Groups, with an interesting program of topics, were well attended by about two hundred students.

Phillips Academy, under the auspices of the Society of Inquiry, sent a delegation last June to the Blairstown Conference, at which men from all the preparatory schools in the East were present. All of the Andover men took an active part in the work, and many effective plans were formed. The delegation was composed of Mr. Dumont Clarke of the faculty, P. Wilson, E. Greene, R. Sears, J. Lucas, T. Richardson, C. Bartlett, E. Trazel, P. Dudley and M. Hansen.

R. H. Sears

Lewis Willard | Richardson Crosby | Hannum Sears | Kemp Greene

SOCIETY OF INQUIRY CABINET

Weber Van Patten Aida
Chang Reifschneider McDonald

MEANS PRIZE SPEAKERS

PUBLICATIONS

Literary

THE literary road to fame was shunned somewhat by the class of 1920 in its first years; partly because war closed the way temporarily, partly because the class seems to have been squeamish about adopting literary vagabondage. The first wayfarer from our class to make and gain the *Phillipian* as his end, was Bob Colgate; Dick Sears and Morrey Tyler followed at the close of the year. The next year, Ferdy Davis, J. P. Kohler, Lowell Comfort, and Gus Ledyard were added. Tyler was elected Managing Editor for our Senior year In the Fall, the addition of Martin Bovey, Charlie Little, and Otto Whitelock completed our contribution to the editorial staff. Al Keith was Business Manager for the Fall and a part of the Winter term, succeeded by Frank Crosby during the remainder of the year.

On the *Mirror*, the first of our class was Marshall Allaben; Vogelgesang and Woody Fellows followed; with George Lacey as Assistant Business Manager these composed the nucleus about which the *Mirror* of 1919 to 1920 was formed. Lacey was elected Business Manager, and in the Fall of 1919 Vogelgesang became editor by default. During our Senior year, only two members of the class joined the Board: Art Sircom, as art editor, and Azel Ames, as a member of the business staff.

The Pot Pourri was passed on to Fred Hulbert, as Managing Editor, and Stew Sanders, as Business Manager. Art Sircom and Ken Billings held the position of Senior artists.

During our Upper Middle year, Dick Sears presided over Philo and brought the debating season successfully to the close of its ninety-fourth year. Frank Crosby was elected Speaker in the Fall of 1919; Martin Bovey, Vice-President; Babe Lunt, Treasurer; Woody Fellows, Chairman of the Executive Committee; and Marshall Colby to membership on the Committee.

Forum continued existence as a reading society with Vogelgesang as President.

Looking backward, now, over the record which we have left on Andover's literary institutions, let us say that each in his department did his best that these institutions be left not in a worse, but in a better state than we found them. That all these endeavors have worked for the best, is not for us, but for time, to show.

S. VOGELGESANG

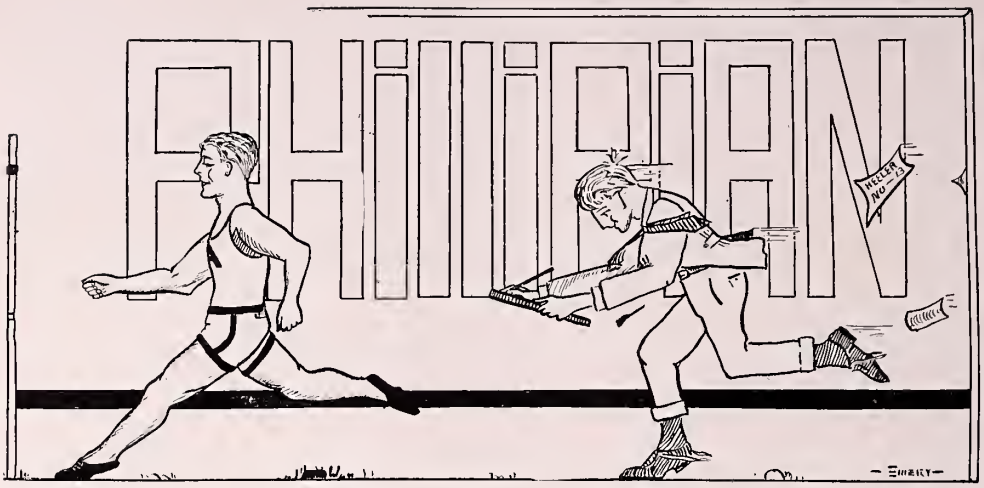

Managing Editor

M. TYLER

Business Managers

M. TYLER

ALLEN KEITH (*Retired*)

F. M. CROSBY, Jr. (*By Appointment*)

Associate Editors

H. A. Willard
H. F. McMahan
R. B. Colgate
R. H. Sears
F. H. Davis
N. S. Bartow

L. R. Comfort
J. P. Kohler
A. C. Ledyard
C. Little
O. V. Whitelock

O. P. Nicola
G. P. Ludlam
A. M. Wilson
R. K. Askew
R. D. Greene
G. B. Atwood

Kohler Little Colgate Comfort Ledyard Nicola Sears
Bartow Bovey
MacMahan Willard Tyler Keith Crosby

PHILLIPIAN BOARD

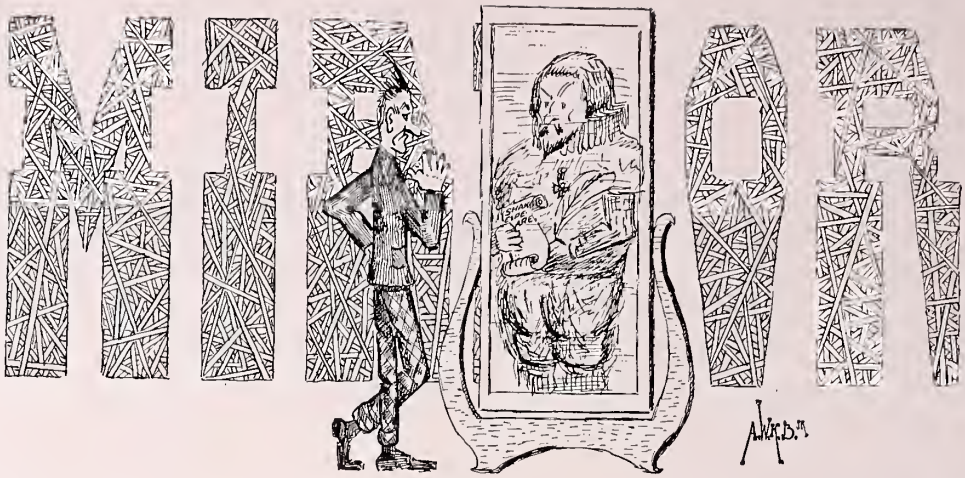

Managing Editor

S. VOGELGESANG, 1920

Associate Editors

M. C. Allaben, 1920
Woodward Fellows, 1920
George B. Dyer, 1921
Norman S. McGee, 1921
C. H. D. Robbins, 1921
G. P. Ludlam, 1921
Charles B. Wright, 1922
R. D. Greene, 1923

Business Manager

G. H. P. Lacey, 1920

Assistant Business Manager

Azel Ames, Jr., 1920
C. L. Stillman, 1921
J. B. Turner, 1922

Art Editor

A. R. Sircom, 1920

Allaben McGee Dyer Stillman Sircom
Robbins Fellows
Ames Lacey Vogelgesang Ludlam Wright

MIRROR BOARD

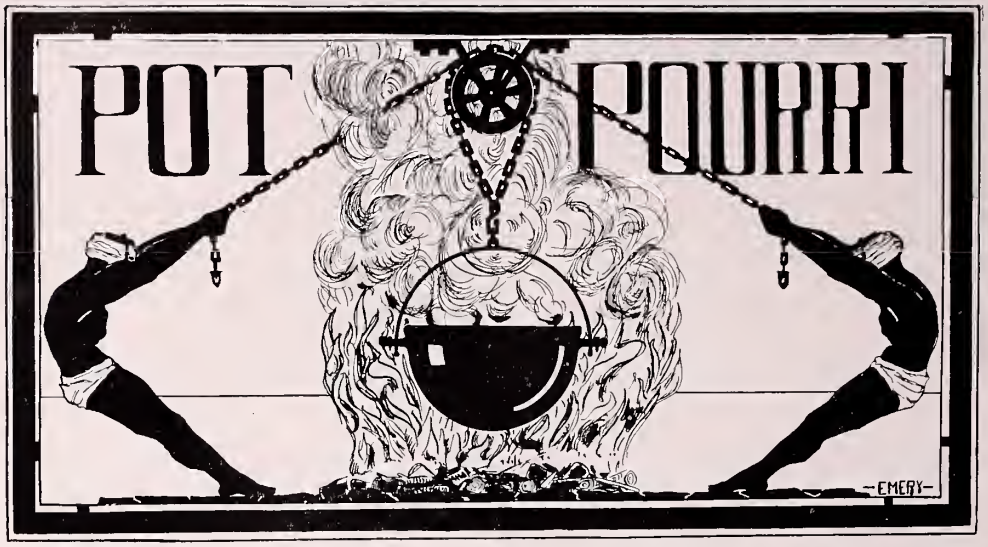

Pot Pourri Board

Fred M. Hulbert	*Managing Editor*
George S. Sanders	*Business Manager*
Luther S. Hammond, Jr.	*Assistant Managing Editor*
Alfred H. Hunt, Jr.	*Assistant Business Manager*

Associate Editor

William J. Van Patten, 2nd

Artists

Arthur R. Sircom

Harry L. Strong

Asa W. K. Billings

White Hunt Van Patten
Billings Hammond Hulbert Sanders Sircom

POT POURRI BOARD

"A" Men in School

Football

Francis F. Adams
Elmer C. Akerley
John M. P. Anderson
Reginald C. Batty
Wentworth P. Blodgett
Denzil S. Bush
Leo F. Daley
Francis G. King
Herman J. Kohler, Jr.
Aime A. La Tulippe
Newell G. Neidlinger
Karl S. Pfaffmann
Henry S. Pole, 2d
Walter D. Scott
Harold L. Strong
Kenneth B. Smith
Ira E. Wight, Jr.
Roy W. Wingate, Jr.
Edwin M. Wolfe

Baseball

Grosvenor Bemis
Robert M. Clough
Walter D. Scott
Kenneth B. Smith

Track

Fay E. Bricken
Edward H. Hills
Richard Reiner
Willard M. L. Robinson

Athletics

1919-1920

Athletics

HISTORY has taught us that all nations have their periods of supremacy and domination. So it is in schools in respect to athletics. Records of the past depict Andover in glowing colors. We have not forgotten that Andover triumphed for eight consecutive years on the gridiron, that she has won twenty-two baseball games to Exeter's fourteen and that a good share of the dual track records are hers.

In the fall of 1916 we watched Captain Bill Russel's team fight through a heartbreaking contest to a 6-0 defeat. Andover has well been proud of the team that represented her in that game, for they contested every yard gamely and put up a sportsman's battle to the end. Nineteen twenty was represented by Avery.

Captain George Allen's hockey team brought victory to the school for the first time since the introduction of that department of athletics by defeating Exeter decisively at Andover. We had Loftus on the team.

The swimming team under the leadership of Captain Searle and the wrestling team captained by Bill Russel had good seasons. We were represented on the wrestling team by Scott.

During our spring vacation the United States opened operations against Germany and by vote of the student body, athletics were placed secondary to military work and so we did not meet Exeter in either baseball or track. We had informal teams in each sport but gave military work the first position as we should have done.

And so athletics progressed in 1917. We had varsity teams but since we devoted three hours a week to drill, we do not feel that we did ourselves justice. Nevertheless, we did produce a football team which gave our rivals a good demonstration of what could be done under obstacles such as we had that year. Exeter won 3-0. We were represented by Abbot, Scott, Adams and Captain Braden.

The wrestling team won every meet and the swimming team lost but two contests. We had Scott and Duffy on the former and Anderson on the latter.

The hockey team under Captain Dodd kept up the good work begun the year before and defeated Exeter 3-2 in a game which does not at all represent the relative strengths of the teams. Davis and Adams were from 1920.

The track team ran in hard luck. They captured first place in the Harvard Interscholastics but were defeated by Exeter 69½ to 24½. Callahan represented 1920. W. E. Stevenson was captain.

The baseball team had a poor season and Exeter overwhelmed us 10-1. We had Graham, Gross and Early on the team.

In the fall of 1918 we again had to produce teams under the handicap of military training. Coaches were scarce and for a while, work in football progressed without one. Later on faculty coaches were used. Then the influenza set in and many games had to be cancelled on that account, but still the hard practice continued. The preliminary season passed with but one score being made by our opponents and no defeats. But again the inevitable something happened and we were defeated by Exeter 27-7. 1920 was represented by Strong, Richmond, Neidlinger and Captain Adams.

The swimming team had a successful season, winning from all competitors but Worcester. Two records were established, one by Captain Marshall in the 200 and another by Anderson in the plunge. On the team from 1920 were Colgate, Winkler, Van Patten, Smith, Anderson and Pole.

Basketball which had been extinct for some years, was again re-established and we won all but the final game with Worcester. Neidlinger, Morgan, Ferguson and R. Munger represented 1920.

The hockey season was successful, but we were forced to leave the Exeter game a 1-1 tie after playing two extra periods, because water was covering the ice. Farnsworth, Neidlinger, Davis and Captain Adams were from 1920.

The wrestling team had its usual successful season. 1920 was represented by Hale and Captain Scott.

The track team was again defeated by Exeter after an unsuccessful season, and the baseball team, although it had a mediocre season, was also defeated by Exeter 11-4.

We returned for our senior year with a grim determination to do something which would make our final year a landmark in our athletic history. Our preliminary football season was only fair, for we won but three games out of six. However, but a few minutes after the start of the Exeter game it became evident that Coach Daley had reserved his strength for the final blow. There is no necessity of recording here the score 19-0, except that it is exceedingly pleasant to the eye, for Andover men everywhere know it. Some mention ought here be made of "Johnny" Gault, captain of the victorious 1912 football team. The fire that he injected into the team was in no small part responsible for the final result. The leadership of Captain "Bud" Adams was always an incentive to do the best. This combination, as twenty men told us around the celebration bonfire of the cool nerve of Coach Daley, the dash of "Johnny" Gault and the leadership of Captain Adams, was the cause of our 19-0 victory. 1920 was represented by Captain Adams, Manager Pole, Pfaffmann, Batty, Blodgett, I. E. Wight, K. B. Smith, Anderson, Talmage, Scott, Strong, Bush, Koehler and Akerley.

The swimming team had a successful season ending by defeating Exeter in the first dual meet ever held in this sport. The score was 33-20. We were represented by Anderson, York, Pole, Smith, Frost, Ferguson and Colgate.

The basketball team defeated the Exonians on the same day that the swimming team did, by the score of 31-26. We were represented by Burbridge, Correa and Manager Akerley. They lost but one game during a long season.

The preliminary hockey season was fairly successful, but Exeter won the game 4-2. We had Manager Bartlett, Koehler, Farnsworth, Pfaffmann, Bemis, Keyes and Clough.

The wrestling team lost but one meet, the first meet they had lost in three years. We had Tuttle, Duffy, Captain Scott, Blodgett, Dupont, Talmage and Manager Scheide.

And now we gaze into the spring term with anticipation of success. We hope for the best and as we won this fall, so we hope to triumph in the future. We cannot justly say that athletics have been successful during our four years, but we can say that at least we think we have seen a radical change take place.

E. C. Akerley

FOOT BALL

FRANCIS F. ADAMS, *Captain* HENRY S. POLE, 2ND, *Manager*

The Team

F. F. ADAMS, *Right Halfback*
E. C. AKERLEY, *Centre*
J. M. P. ANDERSON, *Left Guard*
R. C. BATTY, *Right Guard*
W. P. BLODGETT, *Right Tackle*
D. S. BUSH, *Left End*
L. F. DALEY, *Right Tackle*
F. G. KING, *Right End*
H. J. KOEHLER, *Fullback*
A. A. LA TULIPPE, *Left Tackle*
N. G. NEIDLINGER, *Left Halfback*
K. S. PFAFFMANN, *Fullback*
W. D. SCOTT, *Left Halfback*
K. B. SMITH, *Fullback*
H. L. STRONG, *Left End*
F. M. TALMAGE, *Centre*
J. E. WIGHT, *Right Halfback*
R. W. WINGATE, JR., *Quarterback*
E. M. WOLFE, *Left End*

Pole (Mgr.) Daley Pfaffmann Batty Blodgett Wight Smith Sutherland (Trainer)
La Tulippe Akerley King Anderson
Talmage Wingate Adams, (Capt.) Neidlinger Scott
Strong Bush Wolfe Koehler

FOOTBALL TEAM 1919

Football Teams

O. D. Thompson	1873	F. M. Eaton	1877
G. F. Blivie	1876	F. Parsons	1878
P. T. Nickerson	1879		

Captains and Managers

J. W. Howard	1880	E. B. Downing
S. K. Bremner	1881	B. F. Pratt
F. S. Mills	1882	C. F. Emerson
D. E. Knowlton	1883	F. F. Merrill
W. Odlin	1884	W. D. Sawyer
W. Odlin	1885	J. Crosby
J. Dennison	1886	D. Churchill
P. T. Haskell	1887	J. C. Dupont
C. D. Bliss	1888	E. R. Bishop
L. V. Bliss	1889	J. C. Sawyer
F. DeP. Townsend	1890	L. W. Smith
W. P. Hopkins	1891	L. W. Smith
W. P. Hopkins	1892	E. Sawyer
J. O. Rogers	1893	O. M. Clark
C. E. Durand	1894	G. R. Widdicomb
G. L. Young	1895	F. T. Crawford
J. Barker	1896	W. T. Townsend
G. P. Elliot	1897	W. E. Day
E. L. Holt	1898	R. W. Moorehead
R. T. Davis	1899	F. A. Goodhue
J. A. Collins	1900	L. H. Arnold, Jr.
R. P. Kinney	1901	E. White
J. M. Cates	1902	W. W. Grant
J. S. Humbird	1903	S. Hodge
E. I. Thompson	1904	H. H. Ramsey
H. H. Hobbs	1905	E. W. Smith
F. J. Daly	1906	M. L. Rafferty
H. N. Merritt	1907	G. A. Shannon
F. W. Coates	1908	L. F. Burdett
F. R. Large	1909	C. Martin
D. T. Rogers	1910	N. F. Thompson
C. E. Van Brocklin	1911	D. A. Warner
J. W. Gault	1912	D. R. Hanna, Jr.
W. J. Murray	1913	L. K. Duby
F. B. Avery	1914	W. C. Chisholm
C. W. Gleason	1915	M. S. Gould
W. W. Russell	1916	S. Y. Hord
G. D. Braden	1917	L. G. Neville
F. F. Adams	1918	H. T. Day
F. F. Adams	1919	H. S. Pole, 2d.

Andover-Exeter Football Scores

	A	E		A	E
1877	0	0	1898	0	0
1878	22	0	1899	11	0
1879	0	18	1900	0	0
1880	8	8	1901	0	5
1881	6	0	1902	29	17
1882	12	0	1903	11	14
1883	17	6	1904	10	35
1884	11	8	1905	28	0
1885	11	29	1906	6	0
1886	0	26	1907	9	6
1887	4	44	1908	12	0
1888	10	0	1909	3	0
1889	No game		1910	21	0
1890	16	0	1911	23	5
1891	26	10	1912	7	0
1892	18	28	1913	0	59
1893	10	26	1914	7	78
1894	No game		1915	7	37
1895	No game		1916	0	6
1896	28	0	1917	0	3
1897	14	18	1918	7	26
			1919	19	0
	Andover, 423			Exeter, 511	

Games Won, 20 Games Lost, 16 Games tied, 4

Football Scores 1919

Andover	12	Cushing	0
Andover	7	Dean	0
Andover	6	N. H. State Freshmen	0
Andover	7	Yale Freshmen	34
Andover	10	Harvard Freshmen	16
Andover	10	Worcester	14
Andover	19	Exeter	0

Hammond Riley Evans Hulbert Macdonald Kern Clark
Farnsworth Bates Dupont (Capt). Tillson Etheridge

SECOND FOOTBALL TEAM

Look (Mgr.) Brainard Place Mayo Russell Tuttle
Fairleigh Wintersteen
Lord Wight Bartlett (Capt.) Greene McGrew

GREEK CLUB FOOTBALL TEAM

BASE BALL

CALEB F. EDDY, *Captain* FRANKLIN A. FLANDERS, *Manager*

The Team

F. H. Caswell, *Right Field*
R. M. Clough, *Second Base*
E. H. Cummings, Jr., *Left Field*
J. C. Dann, Jr., *Catch*
T. W. Durant, *First Base*
C. F. Eddy, *Centre Field*
G. R. Graham, *Third Base*
W. D. Scott, *Second Base*
K. B. Smith, *Pitch*
H. B. Walker, *Shortstop*

Flanders (Mgr.) Clough Caswell Cummings Walker

Smith Bemis

Dann Graham Eddy (Capt.) Scott Durant

BASEBALL TEAM 1919

Baseball Teams

W. H. Moody	1871	T. T. Thurston	1878
W. J. Cravens (Fall)	1871	C. S. Gardner	1878
O. D. Thompson	1873	F. W. Rogers	1879
O. D. Thompson	1874	G. H. Strong	1880
O. D. Thompson	1875	W. H. Halbert	1881
C. Q. Webster (Fall)	1875	P. B. Stewart	1882
C. S. Howard	1876	W. M. Vinton	1883
H. F. Noyes	1885		

Captains and Managers

H. E. Knowlton	1886	F. A. Sheffield
H. E. Knowlton	1887	
E. H. Brainard	1888	E. C. Bartlett
A. E. Stearns	1889	D. Churchill
A. E. Stearns	1890	A. E. Addis
F. Rustin	1891	W. B. Stover
F. T. Murphy	1892	F. E. Weyerhauser, Jr.
F. T. Murphy	1893	W. O. Cox, Jr.
G. C. Greenway	1894	O. Preston
P. T. Drew	1895	H. E. Marshall
R. M. Barton	1896	C. B. Gould
I. J. Freneh	1897	A. A. Thomas
L. D. Waddell	1898	T. C. Sehreiber
L. G. Saunders	1899	T .H. Nevin
B. Winslow	1900	C. D. Rafferty
W. C. Matthews	1901	C. Coonley
F. O'Brien	1902	H. S. Knox
C. Huiskamp	1903	J. Liggett
C. C. Clough	1904	C. B. Stuart
C. C. Clough	1905	B. H. Sullivan
B. E. Reilly	1906	A. Y. Bartholomew
B. E. Reilly	1907	H. P. Greenough
J. A. Reilly	1908	G. F. Richmond, Jr.
L. F. Burdett	1909	C. W. Hamilton
E. U. Burdett	1910	R. M. Thompson
J. S. Reilly	1911	Kenneth Douglas
E. W. Mahan	1912	C. M. Marshall
J. S. Wiley	1913	J. D. M. Hamilton, Jr.
F. S. Swett	1914	E. J. Winters
C. A. Butterfield	1915	G. R. West
C. A. Flaherty	1916	R. P. Haines
J. E. Brennan	1917	T. H. Joyee
N. Dodd	1918	H. C. Smith
G. B. Gallagher	1919	F. A. Flanders
K. B. Smith	1920	V. Farnsworth

Andover-Exeter Baseball Scores

	A	E
1878	1	11
1878	10	8
1879	10	2
1880	2	1
1881	13	5
1882	5	7
1883	16	5
1884	13	5
1885	1	9
1886	6	7
1887	22	6
1888	6	4
1889	3	4
1890	No game	
1891	7	1
1892	10	5
1893	No game	
1894	No game	
1895	No game	
1896	No game	
1897	6	12
1898	8	2

Andover, 230 runs
Games won by Exeter 17

	A	E
1899	11	8
1900	9	5
1901	5	8
1901	9	2
1901	9	0
1902	2	5
1903	1	0
1904	1	2
1905	6	4
1906	3	2
1907	3	2
1908	5	3
1909	3	5
1910	5	4
1911	1	2
1912	5	4
1913	4	5
1914	0	7
1915	2	10
1916	1	2
1917		No game
1918	1	10
1919	4	11

Exeter, 197 runs
Games won by Andover, 22

Baseball Scores 1919

Andover	5	Haverhill	0
Andover	5	Huntington	2
Andover	5	M. I. T. Freshmen	1
Andover	8	Boston College	4
Andover	3	Lowell Textile	2
Andover	8	Cushing	7
Andover	4	Harvard Freshmen	4
Andover	1	Holy Cross Freshmen	6
Andover	7	Harvard Second	10
Andover	0	Yale Freshmen	2
Andover	3	Dean	2
Andover	5	Worcester	2
Andover	4	Exeter	11

AAA

BASEBALL SQUAD, 1920

TRACK SQUAD, 1920

TRACK TEAM

JOHN C. KENNEDY, *Captain* OLIVER M. WHIPPLE, *Manager*

The Team

F. E. Bricken, *Pole Vault*
M. Fletcher, *Low Hurdles*
E. Hills, *Broad Jump*
H. Morgan, *High Jump, Broad Jump*
W. K. Maroney, *100 Yards, 220 Yards*
J. C. Kennedy, *440 Yards*
L. H. Poor, *Mile*
R. Reiner, *High Hurdles*
W. Robinson, *Hammer*
G. Scammon, *Shotput*
P. M. Stearns, *Pole Vault*
J. B. Williams, *Half Mile*
J. C. Winchester, *Half Mile*

Poor Reiner Robinson Morgan Stearns Fletcher Whipple (Mgr.)
Bricken Maroney
Scammon Hills Kennedy (Capt.) Winchester Williams

TRACK TEAM 1919

McInnes Rogers Cheney Bush

RELAY TEAM 1920

Andover-Exeter Scores

	A	E
1889	6	3
1891	46	44
1892	54	36
1893	No meet	
1894	No meet	
1895	No meet	
1896	No meet	
1897	66 1–2	37 1–2
1898	37	59
1899	34 1–2	69 1–2
1900	46 1–2	57 1–2
1901	44	67
1902	53	51
1903	58 1–3	37 2–3

Meets won by Exeter, 13
Andover, 1090 2–3

	A	E
1904	32 1–3	63 1–3
1905	No meet	
1906	48 1–2	47 1–2
1907	56 5–6	39 1–6
1908	38	58
1909	49	47
1910	41 5–6	54 1–6
1911	37	58
1912	25	71
1913	48	48
1914	37	59
1915	54	41
1916	26 2–3	69 1–3
1917	No meet	
1918	24 1–2	69 1–2
1919	35 2–3	73 1–3

Meets won by Andover 10
Exeter, 1353 1–2

Field and Track

ANDOVER *vs.* EXETER TRACK MEET

ANDOVER 35 2-3 — EXETER 73 1-3

Andover, May 30, 1919

P. A. Records

100 Yards Dash — 10 seconds
W. A. Schick, Jr., '01; P. A. Campus, June 2, 1900.
Cyril Sumner, '03; P. A. Campus, May 30, 1903.
A. Y. Bartholomew, '07; P. A. Campus, 1906.
D. F. Burrill, '16; P. A. Campus, 1915.
J. F. Dwyer, '20; Plimpton Field, Exeter, 1918.
220 Yards Dash — 21 1-5 seconds.
W. A. Schick, Jr., '01; Soldiers Field, June 10, 1900.
120 Yards High Hurdles — 14 4-5 seconds
T. C. Rodman, '15; P. A. Campus, 1915.
220 Yards Low Hurdles — 25 3-5 seconds
S. W. R. Eames, '10; Yale Field, 1909.
R. C. Martin, '11; Phillips Exeter Campus, 1910.
T. C. Rodman, '15; P. A, Campus, May 30, 1913.
440 Yards Run — 51 seconds
W. A. Schick, Jr., '01; P. A. Campus, June 2, 1900.
800 Yards Run — 2.02 1-5
A. O. Barker, '13; P. A. Campus, May 30, 1913.
Mile Run — 4.32 2-5
W. T. Laing, '95; Holmes Field, June 9, 1894.
16-lb. Shot Put — 41 ft. 2 in.
H. F. Andrus, '06; Stadium, June 2, 1906.
12-lb. Shot Put — 46 ft. 9 in.
R. P. Kinney, '02; Soldiers Field, 1902.
12-lb. Hammer Throw — 163 ft. 4 1-2 in.
H. F. Andrus, '06; Stadium, June 2, 1906.
Running Broad Jump — 23 ft. 3 3-4 in.
L. T. Prescott, '15; Phillips Exeter Campus, May 30, 1914.
Running High Jump — 5 ft. 9 1-2 in.
J. Hasbrouck, '03; J. W. Marshall, '04.
L. T. Prescott, '15; P. A. Campus, 1915.
Pole Vault — 11 ft. 5 1-2 in.
D. MacMurray, '10; Yale Field.

Scores for 1919

Andover	48⅓	Harvard Freshmen	59½
Andover	79	M. I. T. Freshmen	29
Andover	43	Worcester	63
Andover	22½	Third in Harvard Interscholastics	
Andover	35 2-3	Exeter	73⅓

HOCKEY

NEWELL G. NEIDLINGER, *Captain* CALVIN P. BARTLETT, *Manager*

The Team

G. Bemis, *Defense*
S. H. Bishop, *Goal*
R. M. Clough, *Wing*
H. W. Cole, *Wing*
V. Farnsworth, Jr., *Wing*
G. Hubbard, *Wing*
L. C. Keyes, *Wing*
H. J. Koehler, Jr., *Centre*
N. G. Neidlinger, *Rover*
K. Pfaffmann, *Defense*

Clough Keyes Bemis Pfaffmann Bartlett (Mgr.)
Bishop Koehler Neidlinger, (Capt.) Farnsworth Cole

HOCKEY TEAM 1920

SWIM MING

JOHN M. P. ANDERSON, *Captain* ASA W. K. BILLINGS, *Manager*

The Team

J. M. P. Anderson, *Plunge*
A. B. Clark, Jr., *220 Yards*
R. B. Colgate, *50 Yards, Relay*
L. A. Draper, *220 Yards*
O. D. Ferguson, *Fancy Dive*
M. H. Frost, *Fancy Dive*
H. S. Pole, 2nd, *Relay, 100 Yards*
K. B. Smith, *50 Yards, 100 Yards, Relay*
N. C. Stilwell, *Plunge*
W. J. Van Patten, 2nd, *220 Yards*
S. A. York, *Relay*

Colgate Van Patten York Ferguson Frost Draper
Billings (Mgr.) Sutherland (Coach)
Pole Clark Anderson (Capt.) Stilwell Smith

SWIMMING TEAM 1920

SOC CER

DONALD W. BRUCE, *Captain* GEORGE S. SANDERS, *Manager*

The Team

G. L. Bateman, *Centre*
D. W. Bruce, *R. Inside*
M. C. Cheney, *L. Halfback*
J. C. Coleman, *R. Halfback*
L. C. Keyes, *L. Halfback*
R. Otis, *Guard*
L. W. Parkhurst, *R, Halfback*
R. D. Salinger, *L. Outside*
A. R. Sheppard, *L. Fullback*
K. F. Tsai, *L. Inside*
A. N. Waller, *R. Outside*
F. M. Wheelock, *R. Fullback*
O. V. Whitelock, *C. Halfback*

Sanders (Mgr.) Otis Whitelock Keyes Sheppard Salinger Wheelock
Tsai Parkhurst
Coleman Bateman Bruce, (Capt.) Cheney Waller

SOCCER TEAM 1919

WREST LING

WALTER D. SCOTT, *Captain* PHILIP W. SCHEIDE, *Manager*

The Team

F. W. Tuttle, *115 lbs.*

E. S. Duffy, *125 lbs.*

A. Ames, Jr., *135 lbs.*

W. D. Scott, *145 lbs.*

W. P. Blodgett, *155 lbs.*

J. C. Dupont, Jr., *165 lbs.*

F. M. Talmage, *175 lbs.*

Tuttle Blodgett Ames Dupont
Duffy Scott (Capt.) Talmage

WRESTLING TEAM 1920

BASKET BALL

ROBERT L. MUNGER, *Captain*

ELMER C. AKERLEY, *Manager*

The Team

C. K. Burbridge, *Right Guard*

E. A. Correa, *Right Forward*

V. R. Macdonald, *Center*

J. E. Mulcahy, *Center*

R. L. Munger, *Left Guard*

W. C. Riley, *Left Forward*

S. M. Tillson, *Left Forward*

Akerley, Mgr. Mulcahy Tillson
Macdonald Riley Munger, ½ (Capt.) Correa Burbridge

BASKETBALL TEAM 1920

TEN NIS

JOHN T. HOUK, *Captain*

J. G. WINCHESTER, *Manager*

The Team

Lowell R. Comfort
Franklin M. Crosby
Edward H. Hills
John T. Houk
J. Walter Johnson, 2nd
Karl Pfaffmann
Wayland F. Vaughn
John C. Wise

Winchester, (Mgr.) Comfort Johnson Wise
Vaughn Crosby Houk (Capt). Hills Pfaffmann

TENNIS TEAM 1919

Pole Farnsworth Akerley Smith Dr. Page Adams Anderson Hills

ADVISORY BOARD

MISCELLANEOUS

Student Council

H. S. POLE, *President* E. H. HILLS, *Vice-President*

I. E. WIGHT, *Secretary*

Captain of Football Team
F. F. Adams

Captain of Baseball Team
K. B. Smith

Captain of Track Team
E. H. Hills

Manager of Football
H. S. Pole, 2d

Manager of Baseball
V. Farnsworth, Jr.

Manager of Track
J. M. P. Anderson

Undergraduate Treasurer
E. C. Akerley

Society of Inquiry
R. H. Sears

Phillipian
M. Tyler

Musical Clubs
L. S. Hammond, Jr.

Forum
S. Vogelgesang

Philo
P. Richardson

Mirror
G. H. P. Lacey

First Honor Roll
J. M. Hopkins

Second Honor Roll
P. C. Daniels

1920

F. M. Hulbert J. M. P. Anderson I. E. Wight
V. Farnsworth H. S. Pole, 2d

1921

R. McInnes D. E. Wight R. L. Munger
R. Otis

1922

W. C. Lewis E. M. Wolfe

Farnsworth Hammond Daniels Munger McInnes Vogelgesang Lewis Lacey Hopkins
Wolfe Otis Wight, D. E. Tyler Anderson Sears
Hulbert Akerley Hills Pole Wight, I.E. Adams Smith

STUDENT COUNCIL

Fall Term

EDWARD V. GREEN, *Chief*

A. A. Hilditch — A. V. Weaver — R. M. Clough

A. W. K. Billings

Spring Term

FRED M. HULBERT, *Chief*

C. C. Searles — A. B. Clark, Jr. — E. S. Duffy

S. A York

Clough Billings Hilditch
Greene Weaver

FALL POLICE

York Searles Hulbert
Duffy Neidlinger Clark

SPRING POLICE

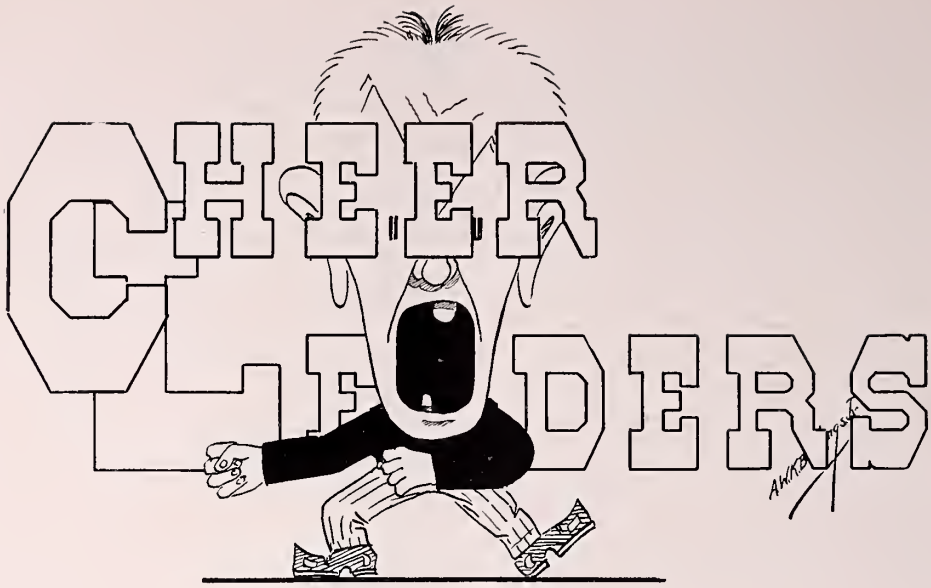

Fall Term

EDWARD H. HILLS, *Leader*

J. F. Burns
R. L. Munger
C. H. Upson

Spring Term

FRANCIS F. ADAMS, *Leader*

E. C. Akerley
E. H. Hills
H. S. Pole, 2nd
J. M. P. Anderson
K. B. Smith
V. Farnsworth

Munger Burns
Hills Upson

FALL CHEERING STAFF

Akerley Anderson Smith Farnsworth
Pole Adams Hills

SPRING CHEERING STAFF

Fellows Crosby
Scott Tyler

CLASS DAY SPEAKERS

Anderson Farnsworth
Hulbert Pole Hills

CLASS DAY COMMITTEE

Upson Hulbert
Scott Neidlinger

ATHLETIC CLUB PRESIDENTS

Willard Comfort
Otis Tyler

CALENDAR BOARD

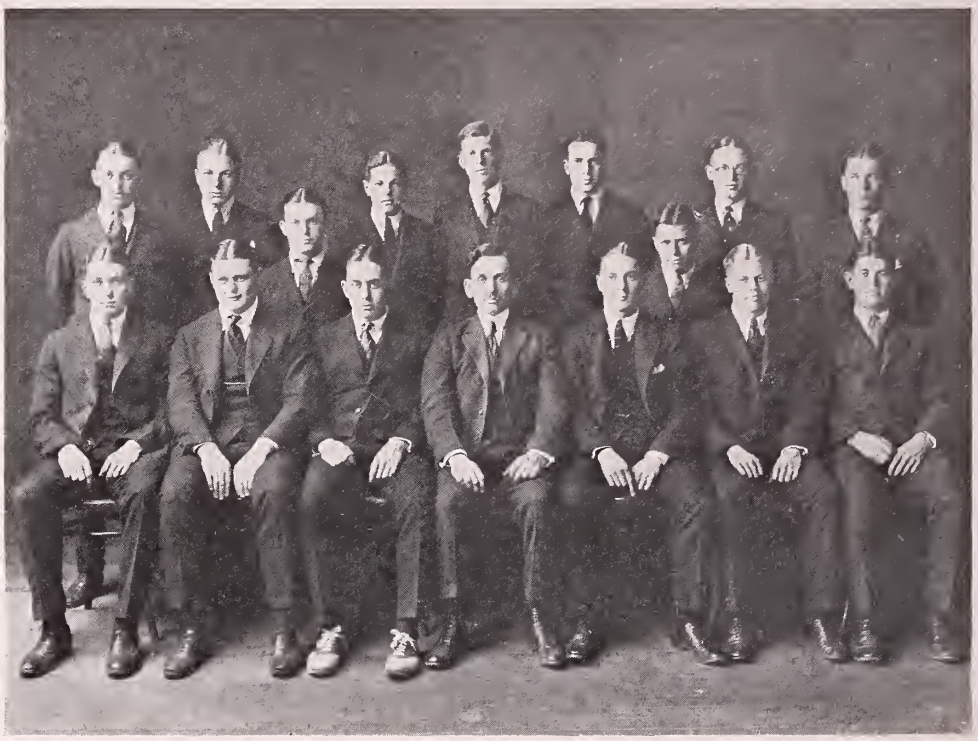

Bruce Munger Sanders Crosby Billings Bartlett Hock
Smith Neidlinger
Pole Anderson Akerley Dr. Page Adams Hills Farnsworth

ATHLETIC COUNCIL

MYSTERIOUS
STUFF
— W·EMERY —

Yhats — Habitats and Mores

Sir Dingleberry Uckle, the infamous geographer, geologist and what-not, of Bygad, Arabia, has startled the world of thought by announcing the positive discovery and identification of the Yellow-Yelling-Yhat, of the family of Yunk and the species Yahoo, which furnishes the long sought connection twixt the tailless Tantula and the dumb Didarah. Hoary bearded scientists the world over, will beam and cease to pull their chin-herbage, in a vain endeavor to solve the most perplexing of genealogical questions, namely: Where is the Yellow-Yelling-Yhat, the most important link in the chain of herbivorous deodrums? (N. B. Deodrum is a quadruped which waddles on two feet, using its tail as a gyroscope and rudder.)

The following facts are recorded under oath (in fact, a couple of oaths) by Sir Uckle and his trusty retainer, the black hued Finklestein.

"We were threading our way cautiously along the tortuous banks of the lower Nile on the night of July 7, 1931. Finklestein, squatting on the swivel-mast, crooned an old Didaranian ditty, accompanying the wail of his voice with the melodious wheeze of the Uba as he gurgled the following:

JUGA

The scene is laid in Notaland,
An island far out in the sea,
Where dwells the tribe of Buba,
Which in Whistleglot — means flea.

The chief of the Tribe, Juga Brande,
Held his office by dint of might,
For no soul dwelt on the Isle of Hop
Who could down the chief in a fight.

And fights were the rule, not exception,
For every Saturday night,
The tribe of Buba met by the sea
To pull off a mean tea-fight.

Now tea in the glut of Buba
Means Rum, with a kick — Oh My!
Just put one drop on a rabbit's tongue
And he'll spit in a wild cat's eye.

A shrill shriek pierced the jungle quiet and suddenly rending the darkness round about us, filled our native crew with palsy and violent lamentations. Picking up my trusty nightroscope, I peered into the streaks of radiant light that the sound had broken in the Nubian darkness. All was still save the gentle sobbing sound emitted by our wheezy engine. Suddenly, as the focal strength of my nightroscope asserted itself, I perceived the sight of my life — my senses swam (using the Australian crawl) — I almost fainted from sheer delight (and also due to the fact that I had consumed 320 Corona-Coronas that day, in an effort to lay down a smoke screen

between the bothersome flying crocodile and the boat) for there, seated at his case, twiddling his thumbs, and braiding his whiskers, gleamed a splendid male species of the golden-crested Yhat.

With the utmost caution, which only natives and late returning husbands can exercise, we swung the nose of the Pung towards the bank — and prepared our instant Postum — for a long night's vigil was in store for us. Remembering my positive data relative to the genus, Yhatta, I knew our quarry was deaf and dumb as well as stone blind, during July, but was able to scent once every three and a half hours, by blowing its breath violently through its ears, causing the sound which had startled us on the river.

Being well hidden in the underbrush and fortified with a package of Neccos, we awaited developments with bated breath. We waited but a short time, when out from the heavy tropical undergrowth waddled a huge unwieldly Yhat, shaking its formidable horned head and mumbling inarticulate words to itself, beating its long tail the while and otherwise denoting agitation. To digress a bit — the male Yhat is an animal about sixty-one inches high, of no mean girth, covered with a yellow horned hide and mounted with a long horned snout of grayish-blue. It is wont to shed this shell about once every three years and an empty Yhat shell is much prized by the natives as a punch bowl. While primarily a herbivorous mammal, nevertheless, one month in every year, namely July, it becomes wildly carnivorous and most pugnacious, so much so, indeed, that it attacks its own offspring, the Yhattes and oft-times devours or is devoured. In fact, so fierce does the beast become, that it will frequently attack its own tail and in a fury to catch it, rush round and round in a circle, knocking down trees, upsetting landscapes and completely devastating whole sections, so that the topography of the Yhat country resembles a piece of tripe. During its conflicts with itself and in the endeavor to devour its being, it wheezes "Dogetit" in a high shrill shriek, which sound it emits through its ponderous ears. Its ears are the only means of defence and compare in destructiveness with the kick of a mule or an ostrich. It can readily fell a man or a beast by drawing back its ears and casting them fiercely at its victim.

As we watched the beast shimmie out from the undergrowth, a cold fear seized us, lest by some chance, we should be scented and attacked. Fortunately, it was set on an attack on its own tail, which speedily it enacted. Starting slowly, it circled — circled ever faster and faster, emitting cries of anguish and knocking down trees in all directions, until so rapidly did the motion become, that the beast gradually ascended in the air, until it had reached a height of seventy-five feet, from whence it suddenly descended with a crash, landing on its back, from where, being impossible to extricate itself, it was powerless. We rushed out and drawing a huge ostrich feather from the case by my side, I tickled the helpless Yhat behind the left ear. It emitted huge volumes of laughter which echoed and re-echoed throughout the lonely woods. Suddenly the beast gurgled, then smirked and finally murmured, "Oh, don't!" and the conflict was over."

APPLIED SHAKESPEARE

If you have tears prepare to shed them now	*Advice to Exeter*
As innocent as a new laid egg	*Rogers*
Far from great cities and the ways of men	*Andover*
Very like a whale	*Learned*
The long and the short of it	*Bovey and Osborne*
Rome was not built in a day	*The Chapel*
Indeed, my lord, it is a most excellent and absolute horse	*An interlinear*
I find the medicine worse than the malady	*At the Infirmary*
It's most enough to make a deacon swear	*E on an exam*
A lion among the ladies is a most dreadful thing	*Hock*
Is it possible, my lord?	*Clear of eons*
I know his gait	*Bower*
How silent is this town	*After eight o'clock*
Who enters here leaves hope behind	*Registrar's Office*
He means well	*Means Speaker*
My kingdom for a horse	*Bower*
A fellow of infinite jest	*McGee*
Peace and content be here	*Day Hall*
Domestic fury and fierce civil strife	*Faculty Meeting*
I could play the woman with mine eyes	*Rog. Stearns*
Oh, God, I could be bounded in a nut shell	*Stilwell*
Give every man thy voice and few thine ear	*Mr. Boyce*
I hold my duty as I do my soul	*Al*
Faith, I must leave and shortly too	*Continued Pro.*
And each particular hair to stand on end	*Tyler*
I am but a gatherer and dispenser of other men's stuff	*Adams*
And witch the world with noble horsemanship	*Riding School*
I am not in the role of common men	*Whitelock*
Sleep o' gentle sleep	*Sunday Chapel*
It smells to Heaven	*Beanery*
In worst extremes and on the perilous edge	*7 2/3 cuts*
To midnight dances and the public show	*Bartlett*
A bevy of fair women	*Northampton*
Second thoughts they say are best	*Make ups*
And waste their music on the savage ear	*Choir*
Who says in verse what others say in prose	*Mr. H. C. Stearns*

ACHE**S**ON
POLE
C**O**RREA
WEAVE**R**
BAR**T**LETT
STRONG

McGee: "I had my nose broken in three places during the summer."
Talmage: "But why do you persist in going to those places?"

Banty: "What right have you to swear before me?"
Kimberly: "How did I know that you wanted to swear first?"

A flask on the hip is worth two in the coat room.

Father (*writing to son*): "When I was in college I was satisfied with what my father gave me. You always ask for more."
Son (*in reply*): "If you were satisfied, father, that was why he didn't give you any more."

Lucas: "I hear Bartow has his hip cut."
Richardson: "How'd he do that?"
Lucas: "Slipped and didn't have sense enough to fall bottle up.

The flowers that bloomed in the spring, tra-la,
Had nothing to do with the case!
T'was the pink-eye that did the blooming, tra-la,
And the garden was anyone's face!

Hills: "Hey, prep; what time is it?"
Taylor: "How do you know I'm a prep?"
Hills: "Oh, I just guessed it."
Taylor: "Well then, guess what time it is."

Girl (*at Abbot Prom, bored*): "I wonder where the men that can dance are."
Etheridge: "They are busy with the girls who can dance."

New man in school: "Is the *Phillipian* a Christian Science publication?"
Willard: "I should say not! Where did you get that impression?"
First: "Oh, I've heard so much about the 'heelers'!"

Mr. Boyce: "What is density?"
Sellman: "I can't define it, sir, but I can give an illustration."
Mr. Boyce: "The illustration is good; sit down."

AT THE THEATRES

"Old Lady 31"	*Batty*
"Peg O' My Heart"	*Doc. Church*
"Honey Girl"	*Fellows*
"The Butterfly Of Broadway"	*Bartow*
"Night Boat"	*Dupont*
"Girl in The Limousine"	*Bartlett*
"As You Were"	*Brainard*
"The Little Whopper"	*Clough*
"The Century Midnight Whirl"	*Lawrence*
"Happy Days"	*In the days of Proms*
"Shavings"	*Al Johnson, Ives, Osborne*
"Angel Face"	*Colgate*
"Not So Long Ago"	*Liquor*
"Fifty-Fifty"	*Gasoline*
"Buddies"	*Whitelock and Knapp*
"Three Wise Fools"	*Daniels, Hopkins and Lunt*
"Aphrodite"	*Stilwell*
"Gold Diggers"	*Burns & Co.*
"Clarence"	*Lunt*
"Beyond the Horizon"	*Vacation*
"Scandal"	*Faculty Meetings*
"What's in a Name"	*January*
"His Honor, Abe Potash"	*Sam York*
"The Storm"	*Five Cuts*
"The Wonderful Thing"	*The Grill*
"The Passing Show of 1919"	*The Movies*

SCOTTY: "If you were standing on a dime why would it be like Woolworth's 5 and 10 cent store?"

ANDERSON: "I'll bite; why?'

SCOTTY: "Because it would be nothing over ten cents."

"Failed in physics, flunked in math,"
I heard him softly hiss —
"I'd like to spot the guy that said
That ignorance was bliss."

POPULAR SONGS

"Whose Baby Are You?"	*Batty*
"When My Baby Smiles at Me"	*Anderson*
"Peggy"	*MacMahan*
"I Want a Daddy"	*Williams Hall*
"Patches"	*Tommy Howard*
"Left All Alone Again Blues"	*Junior Prom*
"Isle of Golden Dreams"	*College*
"The Vamp"	*McGee*
"Nobody but You"	*Cal Jones*
"Nobody Knows"	*Where to find "it"*
"You'd be Surprised"	*Last Year's Senior Prom*
"A Girl Like You"	*Ferris*
"I Might Be Your Once-in-a-While"	*Johns*
"Rose of Washington Square"	*Rosenbaum*
"Buddha"	*Chapman*
"Kisses"	*Abbot Academy*
"Blues"	*Pro in the Spring Term*
"Oh"	*Pfaffman*
"Freckles"	*Bill Riley*
"Tell Me Why"	*Weber*
"Mammy O' Mine"	*Faculty*

UPSON: "What makes that red spot on your nose?"
MUNGER: "Glasses."
UPSON: "Glasses of what?"

POLE: "Did the doctor treat you?"
BURNS: "I should say not, he charged me five dollars."

TALMAGE
NEIDLINGER
ADAMS
POLE
WEAVER
HULBERT
AKERLEY
SMITH

FARNSWORTH
HILLS
ANDERSON
SEARLES
BUSH
WIGHT

DAVE BURNS (*measuring for a suit*): "What size shall I make the pockets, pint or quart?"

ONCE UPON A MIDNIGHT DREARY

T'was a lonely night in autumn,
In a graveyard cold and drear,
O'er head the moon gleamed fitfully
On a scene most fraught with fear.

Two figures worked like demons
To lift a mighty stone,
From under which there seemed to come
A low and anguished moan.

The more they tried to raise it
The harder it seemed to stick;
The feverish, frantic efforts
They aided with a pick.

Said one, as through his whiskers
The wind stirred cold and snappy,
"This thing is coming up, be gad,
Or my name isn't Pappy."

Wherewith he lifted high his tool
And with a mighty shock
He brought it down with all his force
Upon the mighty rock.

Then followed a tremendous crash;
The crack of doom it seemed,
While through the cracks there issued up
A froth that fizzled and steamed.

With mingled fear and terror
They seemed to hear their doom;
In wildest consternation
They peered within the tomb.

"Well now you've gone and done it!"
And Mac, a lunger hocked
"No more will we come here again
For our Old Private Stock."

AS SHAKESPEARE WOULD HAVE NAMED THE CLASSES

JUNIOR: "Comedy of errors."
LOWER MIDDLE: "Much ado about nothing."
UPPER MIDDLE: "As you like it."
SENIOR: "All's well that ends well."

PROF: "Why are you always behind in your studies?"
STUDENT: "Because if I were not behind I could not pursue them."

MR. MCCURDY (*at beginning of year*): "Now boys, it is just as easy for you fellows to get these formulas as it is for me to remember your names.
TWO MINUTES LATER: "What is your name — you in the front row?"

ORCHARD (*trans.*): "Aeneas gave Pallas two bits !—"

GRADUATE (*to Coach Daly*): "Have you any good athletes in school this year?'
COACH DALY: "Why yes, we have a three A (AAA) man, named Robinson, and we also have an All American Football (AAF) man, named Whitelock."

SMITH: "Well, 'Abe,' did she return your love?"
CLARK: "Yes, she said she had no use for it."

PF**A**FFMANN
SCOT**T**
BUS**H**
TA**L**MAGE
AND**E**RSON
SMI**T**H
WINGAT**E**
ADAM**S**

IN HISTORY CLASS: "Why did Hannibal cross the Alps?"
HAYSEED PREP: "Same reason the hen had fur crossin' the road. You can't fool me with no conundrums."

QUARRIER (*at Abbot, calling on his girl; speaking to Miss Bailey*): "Good evening, Miss Abbot."

GORDON
REYNOLDS
F**I**NE
LU**N**T
BOAR**D**MAN
NOYE**S**

PREP: "How far is a line?"
MR. BENTON: "I don't know. Why?"
PREP: "I heard a Senior say he couldn't go five lines without a horse."

MUNGER: "I'm not going to subscribe to the *Phillipian* next winter."
UPSON: "Why not?"
MUNGER: "They don't deliver it early enough to light the fire with.'

HULBERT
D**U**FFY
CRO**S**BY
TALMAGE
PO**L**E
AK**E**RLEY
TYLE**R**
SEARS

IN MAC'S SOLID CLASS

Smith and Hock, intensely excited over two six-sided solids, with ebony dots, attract Mac's attention.

MAC (*snapping his fingers in true style*): "Come; come now!"

INTERESTED PREP: "There now! That's the kind of a prof. to have. No wonder Grandma always says that Andover made dad sporty."

MR. PARMELEE: "That's pretty good for a sight translation, Scott."

SCOTT (*after class*): "Say, what are you trying to do, anyhow? Jolly me into a confession?"

MR. PARMELEE (*remarking on Wallace's work on the board*): "What tense is that verb in?"

DUKE (*sleepily*): "Imperfect."

MR. PARMELEE (*pulling the joke for the third consecutive day*): "Oh, its imperfect, all right!" N. B.: This is pardonable for it is Mr. Parmelee's own.

Just a little fumbling
Just a little shove,
Just a little bottle
Held in from above

Just a little gurgle,
Just a happy grin,
In some dark and gloomy cellar —
Ye gods! I envy him!

Mr. Fraser: "Do you understand what I am talking about?"
A Certain Senior (*about as old as Mr. Fraser*): "No, do you?"

Mr. Parmelee: "How's chances for being quiet, Bemis?"
Bemis: "Not a chance."

Mr. McCurdy (*speaking of College Boards*): "The Board exam is perfectly simple if you know how to do it."

Comfort to McGee: "You have a beautiful voice."
McGee: "I know, but yours is better still."

It has been decided by a vote of 100 to 1 to move the Abbot Fruitery. The reason given is that Lemons are the only things that will thrive in this climate It will move to Delaware, where it is said Peaches are more plentiful.

Wanted — A Suit of Clothes	*Adams*
Wanted — A Razor	*Evans*
Wanted — Somebody to Buy Shoes	*S. York*
Wanted — A Prom	*The School*
Wanted — A Pink-eye	*Scott*
Wanted — A Permanent Room-mate	*Ed. Greene*
Wanted — Faculty Support	*Cheever House*
Wanted — A Rubber Pencil	*Georgie Hinman*
Wanted — A Rocking Horse	*Bower*
Wanted — A Humorous Editor	*The Pot Pourri*
Wanted — Wives	*Hook and Doc*

FEM SEM CHASERS

Abbot Olympics

100-Yard Dash

Won by

"Georgia" McGee (no competitors)

Time: 8.45 P.M. sharp.

220-Yard Dash

Tie between "Liza" Hock, "Liza" Weaver

Time: Anytime

Shotput

1st, "Pegg" Talmage, 2 feet
2nd, "Pegg" MacMahan, flat feet

High Jump

1st, "Hope" Pole
2nd, "Kitty" Munger } a flighty pair

Cross Country Auto Race

(Start, Hidden Road: Finish, Hinton's)

1st, "Hope" Bartow
2nd, "Sally" Keith

Time: Sh!! That's a secret

The Lawrence Run

1st, "Mary" Bartlett
2nd, "Sussana" Dupont

Time: Night Time

Grand Finale — Abbot Relay

Fast, "Jess" Jones
Faster, "Ross" Akerley
Fastest, "Patty" Burns
Slowest, "Barbara" Correa

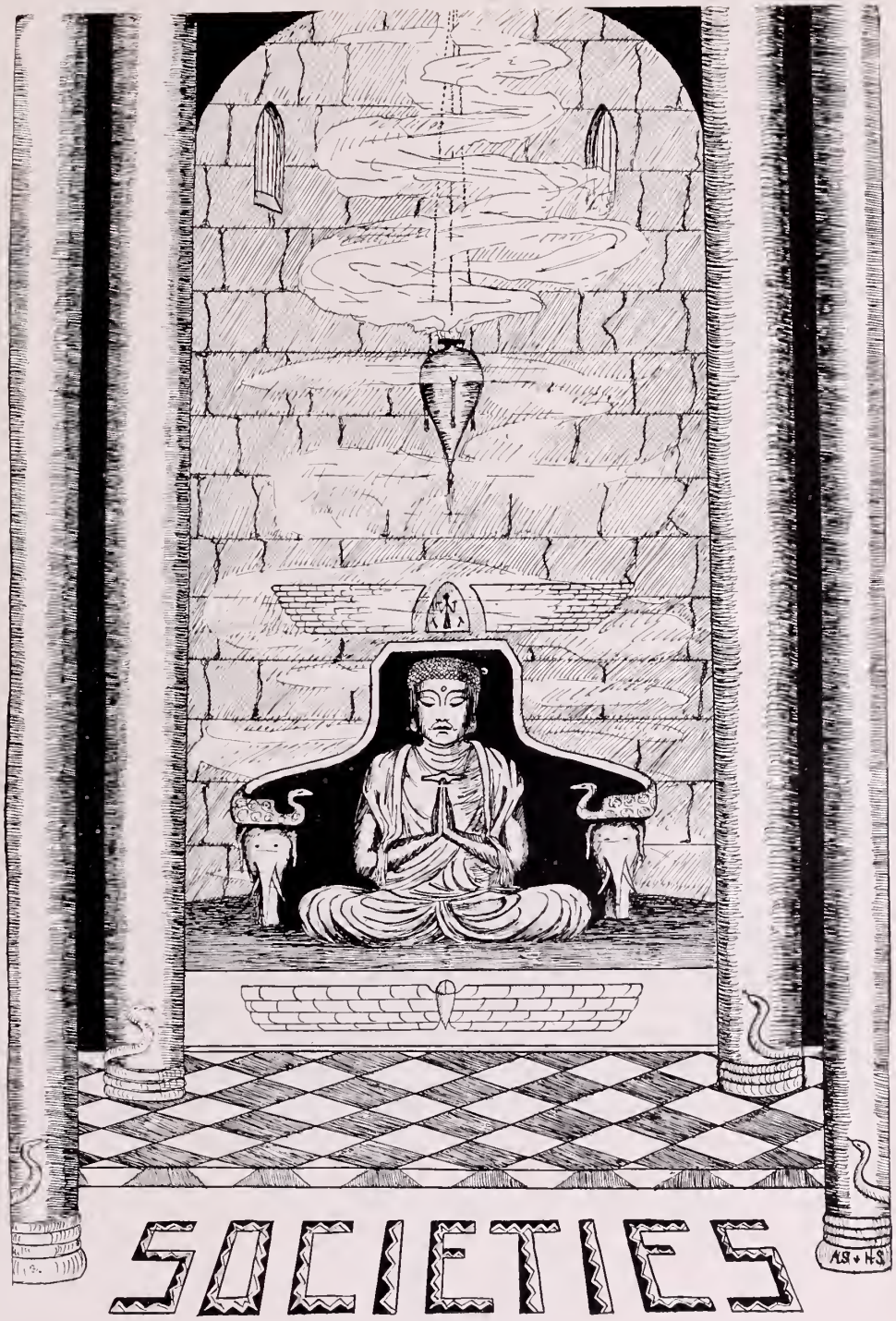
SOCIETIES

Daniel Allen
Robert Evans Brigham
Marvin Chapin Cheney
Hugh Pierrepont Etheridge
Charles Stafford Gage
Edward McVitty Greene, Jr.
John Frank Havemeyer, Jr.
Joseph Wilson Lucas
Norman Schoonmaker McGee
Horace Ford McMahon
Raymond Otis
Thomas P. De Quartel Richardson
John Rogers
Roger Vinton Stearns
Frank Mathias Talmage
Frederick William Wallace, Jr.
John Mattocks White
Gordon Follette York
Samuel Albert York, Jr.

Ira Fitch Brainard, II
James Ferguson Burns, Jr.
Frank Edwin Button
Warren Heidel
Edward Hamilton Hills
Norman Frederick Hock
Derick Algernon January
David Calhoun Jones
Francis Gerald King
Oliver Peter Nicola, Jr.
William Charles Riley
Charles Colden Searles
Oliver Comstock Thornton
Alan Vigneron Weaver
Daniel Ewing Wight
Ira Edward Wight, Jr.
Frederick Tobias Wintersteen

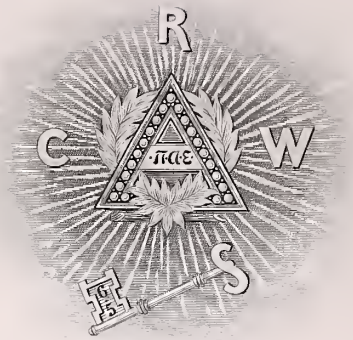

Elmer Charles Akerley

Denzil Sichney Bush

Franklin Muzzy Crosby, Jr.

Robert Johnson Dunkle, Jr.

Francis Ormes Goodwill

Herman Jules Koehler, Jr.

Gordon McGregor

Newell George Neidlinger

Richard Stewart Orchard

Henry Stier Pole, 2nd

Robert Stoddard Robertson, Jr.

William Seth Serat

Theodore Dwight Stevenson

Morris Tyler

Charles Blossom Wright

John Paul Anderson
Theodore Lewis Bates
Grosvenor Bemis
Robert Morrill Clough
Moreau Stephen Crosby
Leo Francis Daley
Paul Clement Daniels
Leonard Ames Draper
Edward Stephen Duffy
Joseph Cyril Dupont, Jr.

Malcolm Hovenden Frost
Alan Audley Hilditch
Harold Kennedy Hudner
Phillips Haynes Lord
Harry Alexander MacDonald
Richard Reiner
Walter David Scott
Franklin Buchanan Screven
Saxby Merle Tillson
Edwin Moulton Wolfe

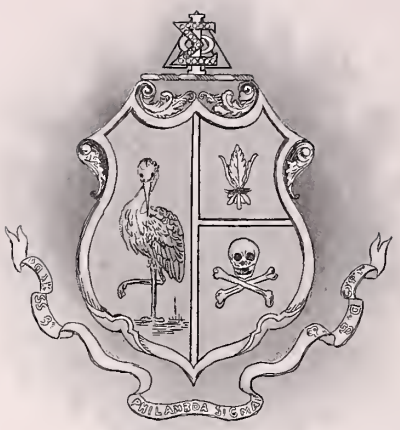

Winton Mariotte Bernardin
Lowell Rutherford Comfort
Burritt Alden Cushman
Perry Edward Faeth
Vincent Farnsworth, Jr.
Luther Salem Hammond, Jr.
Alfred Herbert Hunt, Jr.
Otis Goodwin Jackson
Langley Carleton Keyes
Louis Augustus Lincoln
Allan Houston MacDonald
Edward Josephus McGrew, Jr.
Barrett Campbell Nichols
Frank Harwood Sellman
Henry Augustus Willard, 2d.
Alfred Mayo Wilson

Francis Fiske Adams
Frederic Mercer Avery
Reginald Cuthbert Batty
Alexander Bierce Clark, Jr.
Edgardo Alverez Correa
Fred Marion Hulbert
John Johns
Charles Selden Jopp
Victor Ronald MacDonald
Robert Louis Munger
Karl Slade Pfaffmann
Edgar Sherman 2d.
Kenneth Baker Smith
Harold Lovell Strong
Charles Hiram Upson
Roy Wilson Wingate, Jr.

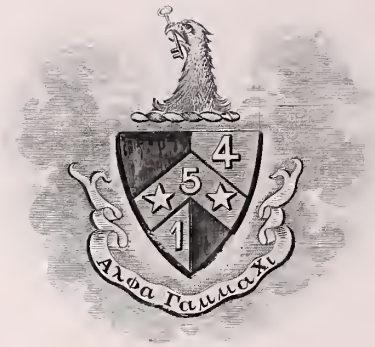

Robert Gray Allen
James Todd Baldwin
Calvin Page Bartlett
Glen Latrobe Bateman
Asa White Kenney Billings, Jr.
Martin Koon Bovey
Benjamin Seth Bull, Jr.
George Kellar Burbridge
John Guion Coleman
Robert Bangs Colgate
William Green
Arthur Conant Gulliver
John Gordon Hamilton
Whitney Connor Lewis
Charles Henry Darlington Robbins, Jr.
George Stewart Sanders

Wentworth Putnam Blodgett
Donald Wainwright Bruce
Edwin Clarence Cleveland
Russel Lawrence Damon
Alexander Watters Dole
Oliver Drayton Ferguson
Duncan McInnes
Robert Rodger McInnes
Ronald Alexander Mitchell
James Southworth Moon
Elliott Norwood Park
Leonard Woods Parkhurst
Hiram Goodrich Ross

FINIS

ESTABLISHED 1818

Brooks Brothers,

CLOTHING,

Gentlemen's Furnishing Goods,

MADISON AVENUE COR. FORTY-FOURTH STREET
NEW YORK

BROOKS BROTHERS'

New Building
Telephone
Murray Hill
8800

ONLY A STEP FROM

Grand Central,
Subway, and
many leading
Hotels

FOR YOUNG MEN AND BOYS:

Complete Outfittings for Every Occasion
Ready made or to Measure
For Day or Evening Wear
For Travel, Motor or Outdoor Sport
English Shirts, Neckwear, Hosiery
Fine Boots and Shoes, Hats and Caps
Trunks, Valises, Rugs, etc.

Send for Illustrated Catalogue

BOSTON SALES-OFFICES
TREMONT COR. BOYLSTON STREET

NEWPORT SALES-OFFICES
220 BELLEVUE AVENUE

BRUNSWICK-BALKE-COLLENDER COMPANY

"Billiard and Bowling Headquarters for New England"

MANUFACTURERS OF

BILLIARD and POCKET BILLIARD TABLES and BOWLING ALLEYS

Supplies **Repairs**

94 Washington St., Boston, Mass.

EST. 1840 PHONE RICHMOND 2512 2513

"The Leading FIRE INSURANCE Co. of America"

One Hundred and One
Years of Service

Losses Paid over
$183,000,000

BRIDE, GRIMES & CO.

Plumbing and Steam Piping

526 Essex Street - Lawrence, Mass.

To Those Leaving School:

You will soon be standing at the threshold of a world turned upside down.

You are now looking into the future and prep. school days will shortly be merging into the greater school days of life. From birth your parents and a fostering government have been lavishing education upon you for the new days, the time you are to tell what you intend to do and be. With the right sort of ambition, stick-to-it-iveness and enduring enthusiasm, the world may take you by the hand and boost you to the top.

In the race that you will have a part in, success is not, unhappily, always permanent and enduring. The ability to win success is one thing; the ability to remain successful another. But above all keep abreast of the new ideas, new methods, new laws. Get the new thought first. Endowment insurance will furnish you the anchor of safety.

THE PRUDENTIAL

Insurance Company of America

HOME OFFICE, NEWARK, N. J.

FORREST F. DRYDEN, President

Incorporated under the laws of the State of New Jersey

Tutoring for Admission to College

Little Hall, Cambridge, Mass.

THE SCHOOL THAT GIVES RESULTS NOT EXPLANATIONS.

It is the *oldest* (established 1887), *largest* (upwards of 650 pupils in 1920), *best equipped* (large brick dormitories, well arranged class-rooms and laboratories, ten thousand volume library with reading-room with 125 periodicals) *tutoring school.* It gives a *stimulating environment* with *ample opportunities* for *exercise*, large boat house, fifty tennis courts, gymnasium and athletic field. It has had the *most continuous management*, being under the same head since its foundation and has the *most experienced* and *forceful* staff of *teachers* of any preparatory school. Its admission candidates are taught by men whose *average teaching experience* is *twenty-five years*, who are teaching the sons of former pupils and who include more *Harvard honor graduates with higher degrees* than the instruction staff of any preparatory school in the country. Its *methods* are *individual*, its *classes small*, its success marked and its prices those of pre-war years. It prepares more men for Harvard, the college with the highest standard of admission, than all other tutoring schools combined. For particulars concerning this school of maximum efficiency, deserved reputation, best traditions, the school with a past and a future, and the names of men in your vicinity who are former pupils, address

William W. Nolen, A.M.
Little Hall, "N"
1352 Massachusetts Ave.,
Cambridge, Mass.

Telephones Cambridge 627 and 3190.

"CHOISA"
ORANGE PEKOE
CEYLON TEA

RICH—PURE—FRAGRANT
S. S. PIERCE CO.
BOSTON BROOKLINE

RESH
ISH
IS
INE
OOD

ALL KINDS AT
SHATTUCK & JONES
Incorporated
128 Faneuil Hall Market
Boston, Mass.

WRIGHT & DITSON
ATHLETIC HOUSE

EVERYTHING IN ATHLETICS
BASEBALL BASKETBALL
TRACK TENNIS
GOLF

Send for Free Catalogue

WRIGHT & DITSON
344 Washington St., Boston
Providence Worcester Cambridge

F.R.TRIPLER & Co

Sport
SHIRTS

We have perfected a sport shirt of full shrunk Oxford with linen-lined collar which is noteworthy for its fit, style, and comfort-giving qualities.

LOW COLLAR—BUTTONED DOWN.

Priced
$6.00

42ND STREET AT MADISON AVENUE

THAYER McNEIL CO.
BOSTON

High Grade Footwear

AT

Carl Elander's Every Wednesday

H. W. TARBELL

Landscape
Gardener

85 Myrtle Street
Lowell Massachusetts

E. W. Pitman Co.

BUILDING
CONSTRUCTION

LAWRENCE - - MASS.

BILL GOODMAN'S

UNIVERSITY BOOT SHOP

106-108 GEORGE ST., NEW HAVEN, CONN.

Originator of *Snappy*

College Footwear

All Makes of

High Grade Shoes

SEE LOCAL AGENT AT SCHOOL

Frank E. Buxton Preserving Co.

PURE PRESERVES
JELLIES and RELISHES
for
Colleges and Institutions

Send for Price List

78 Portland St., Boston

TRADE MARK

HATS
Exclusive and Distinctive Styles
COATS
Agents for Burberry's and
Aquascutum's English Coats
Caps Gloves Neckties
English Golf Suits

Collins & Fairbanks Co.
383 WASHINGTON ST.
BOSTON

Walter L. Tougas

Life Insurance Expert

79 Milk Street
Boston

TELEPHONE M 2113-2114

FINE INKS and ADHESIVES
For those who Know

Higgins'
- Drawing Inks
- Eternal Writing Ink
- Engrossing Ink
- Taurine Mucilage
- Photo Mounter Paste
- Drawing Board Paste
- Liquid Paste
- Office Paste
- Vegetable Glue, etc.

ARE THE FINEST AND BEST INKS AND ADHESIVES

Emancipate yourself from the use of corrosive and ill-smelling inks and adhesives and adopt the **Higgins' Inks and Adhesives.** They will be a revelation to you, they are so sweet, clean, well put up, and withal so efficient.

At Dealers Generally

CHAS. M. HIGGINS & CO., Mfrs.
Branches: Chicago, London
271 Ninth Street Brooklyn, N. Y.

Richard D. Kimball Co.

Heating, Ventilating

— and —

Electrical Engineers

for

PHILLIPS ANDOVER ACADEMY
GROTON SCHOOL
WILLIAMS COLLEGE
COLGATE UNIVERSITY
BOWDOIN COLLEGE
MIDDLEBURY COLLEGE

and many others

6 Beacon St. Boston, Mass.
15 West 38th St. New York, N.Y.

HEWINS & HOLLIS

MEN'S
FURNISHING
GOODS

4 HAMILTON PLACE
BOSTON

Parker's on the Shawsheen

Canoes To Let

Tonics

Refreshments

Ballard Vale, Mass.

MALT BREAKFAST FOOD

EAGLE "MIKADO" PENCIL No. 174

Regular Length, 7 inches

For Sale at your Dealer. Made in five grades

Conceded to be the Finest Pencil made for general use.

EAGLE PENCIL COMPANY, NEW YORK

Compliments of a Friend

STRAW HATS

AT

FRANK L. COLE'S,

44 MAIN ST,

ANDOVER, - MASS.

OPEN EVERY EVENING

Arthur H. Gray

138 MAIN STREET

ANDOVER - MASS.

SELLS EXCLUSIVELY

JERSEY ICE CREAM

SOLD BY NO ONE ELSE ON THE HILL

ANDOVER STEAM LAUNDRY

Compliments of

Cross Coal Co.

Get acquainted with the Victrola

Do you know what splendid music this wonderful instrument brings into your home?

Do you know that there are Victrolas from $25 to $250, and that we'll arrange terms to suit you?

Come in and find out all about the Victrola We'll gladly play your favorite music for you.

W. A. ALLEN

MUSGROVE BUILDING

Barber

First Class Work. Student Trade a Specialty

We Have Catered to Phillips Academy Students for the past twelve years

Joseph Bouleau

Proprietor

Compliments of

Andover Coal Co.

John D. Blackshaw

Jeweler
and
Optician

ANDOVER - MASS.

Essex Street
Bowling Alleys

Hardy & Ross, Proprietors

James Ross, Jr., Manager

J. H. PLAYDON
Florist
MAIN STREET, ANDOVER

Seasonable Flowers at All Times

Member of Florist Telegraph Delivery
TELEPHONES 70 AND 71

Flowers delivered in all parts of U. S. and Canada

Walter I. Morse

Hardware

Cutlery, Farming Tools
Paints, Oils

Main Street, Andover

PHONE 121

Buchan & McNally

Plumbing

—AND—

Heating

Stoves and Ranges

26 to 32 PARK STREET
ANDOVER, MASS.

College Brogue

When in need of Shoes and Shoe Repairing try the

Andover Shoe Hospital

Academy repairer for past five years

H. E. MILLER, Prop.
43 Main Street, Andover

Established 1890

Herbert F. Chase

Fine Athletic Goods
KODAKS, PHOTO SUPPLIES
OUTFITTERS FOR ALL
PHILLIPS ACADEMY TEAMS

Andover, Massachusetts
Telephone Connection

The Burns Company, Inc.

Tailors and Importers

Sporting and Mufti Dress
for Every Occasion

ATHLETIC GOODS
Boots, Shoes and Rubbers & English Caps and Robt. Heath Hats
COLUMBIA GRAFONOLAS & RECORDS

Shirts for Business and Full Evening Dress
Thoroughly and Carefully Made

13-15 Main St., Andover, Mass.

G. A. Stewart's
Second Hand Store

Buys all sorts of Room Furniture, Clothes, Rugs, Shoes, Athletic Goods, Graphophone Records, Books, etc. Good cash prices paid. See Stewart at 4 and 6 Central Street before the end of the term

TELEPHONE 486 W

Morrissey's
Taxi Service

Touring Cars and Taxi Cabs for Proms and Receptions

Trunk Service

Park Street, Andover

Telephone 59

TO WHAT IS OUR SUCCESS DUE?

This question is answered every day by our expert workmanship and prompt service

JOHN FERGUSON

Watchmaker and Jeweler

MUSGROVE BLOCK, ANDOVER

The Phillips Inn

Opposite Campus of Phillips Academy

Open All Year
Rates Upon Application

J. M. STEWART - - Proprietor

Goods Packed and Shipped

STORAGE

Cheap and Prompt

Buchan & Francis

C. S. BUCHAN

Blue Signs

12 Main Street, Andover

W. C. CROWLEY

Druggist

Barnard Block
Andover

Pure Ice Cream

Special Attention Given
to Societies and Parties

Andover
Candy Kitchen

Albert W. Lowe

DRUGGIST

60 Main Street
Andover - Mass.

Index to Advertisements

Aetna Insurance Co. XVIII
Allen, W. A. XXVII
American Optical Co. IV
Andover Steam Laundry XXVII
Andover Coal Co. XXVIII
Andover Press IX

Bouleau, J. XXVII
Blackshaw, J. S. XXVIII
Brunswick Hotel VIII
Brunswick, Balke, Collender Co. XVII
Brooks Bros. XVI
Bride, Grimes & Co. XVIII
Buchan & Francis XXXII
Buchan & McNally XXIX
Burns Co. XXX
Buxton, F. E. XXIV

Candy Kitchen XXXII
Chase, H. F. XXIX
Collins & Fairbanks Co. . . . XXIV
Converse Rubber Co. VII
Cole, Frank L. XXVI
Crowley, W. C. XXXII
Crowley, W. C. . . . . .
Cross Coal Co. XXVII
Curtis, C. W. XII
Canton Art Metal Co. XIII

Dorrety, Wm. C. VIII

Eagle Pencil Co. XXVI

Ferguson, John XXXI
Fisher, A. C. XII

Goodman, Wm. H. XXIII
Gray, A. H. XXVI
Grinnel, A. R. XXV

Hall, A. L. XII
Hardy & Ross XXVIII

Hewins & Hollis XXV

Higgins, C. H. XXIV
Hill, C. A. XII
Huntress, L. III

Kimball, R. D. XXV

Lowe, A. H. XXXII

Long Lake Lodge V

Mass. Mutual Life Insurance Co. X
Miller, H. E. XXIX
Morrissey, T. J. XXXI
Morse, W. I. XXIX

Nolen, W. W. XX

Page Catering Co. VIII
Parker, R. G. XXV
Phillips Academy VI
Pierce, S. S. Co. XXI
Pitman, E. W. Co. XXII
Playdon, J. H. XXVIII
Prudential Insurance Co. . . . XIX

Phillips Inn XXXI

Rosenburg, A. M. Co. VI
Rosenbaum School II
Roxbury School. XI

Shattuck & Jones XXI
Shuman, A. & Co. VIII
Stewart, G. A. XXXI

Tarbell, H. W. XXII
Thayer McNeil XXII
Tiffany & Co. I
Tripler Collars XXI
Tougas, W. L. XXIV

Washburn-Crosby XV
Wright & Ditson Co. . . . XXI
Wright Engraving Co. . XIV

DATE DUE

Li-2